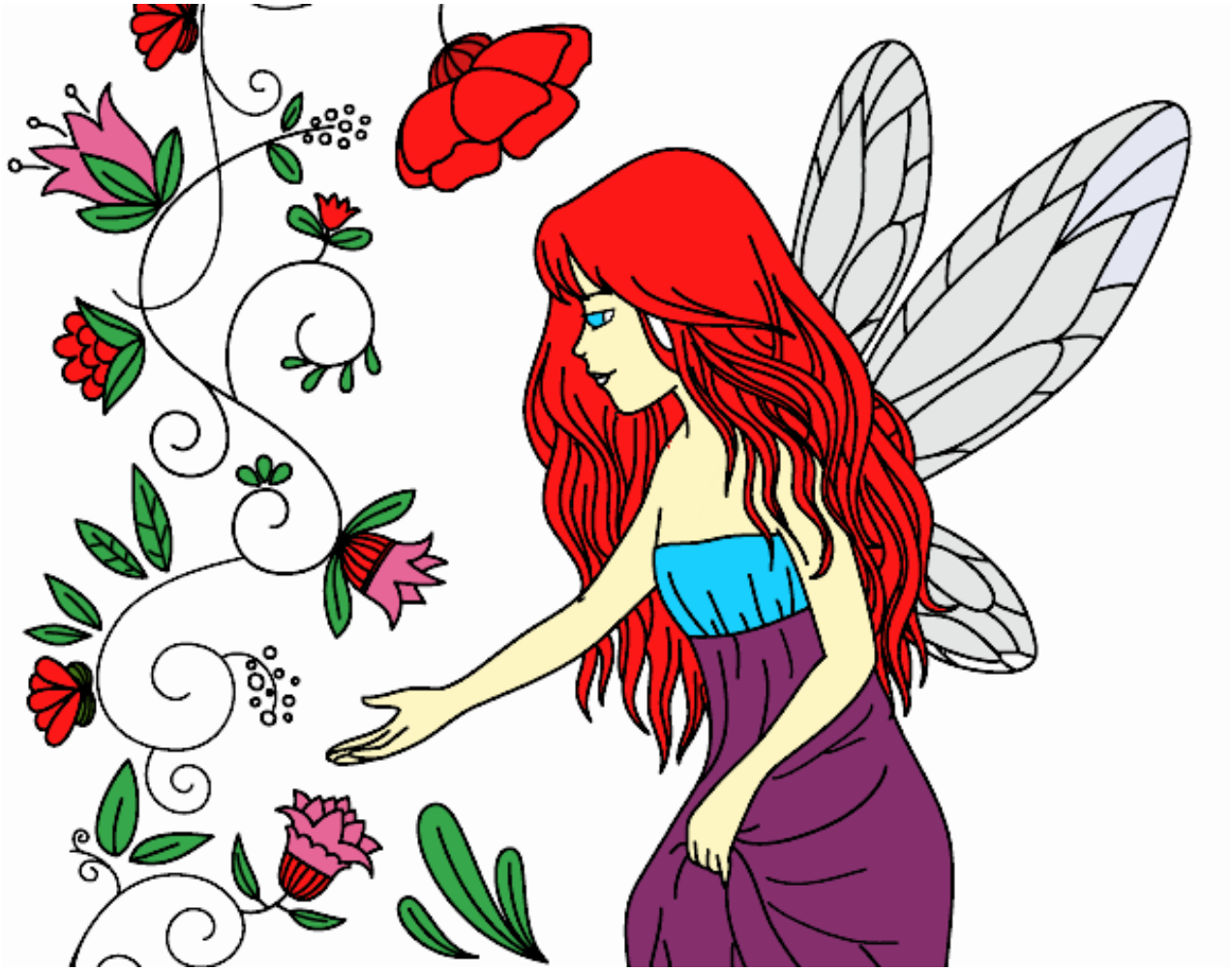

Sílfide pintado por www.dibujos.net