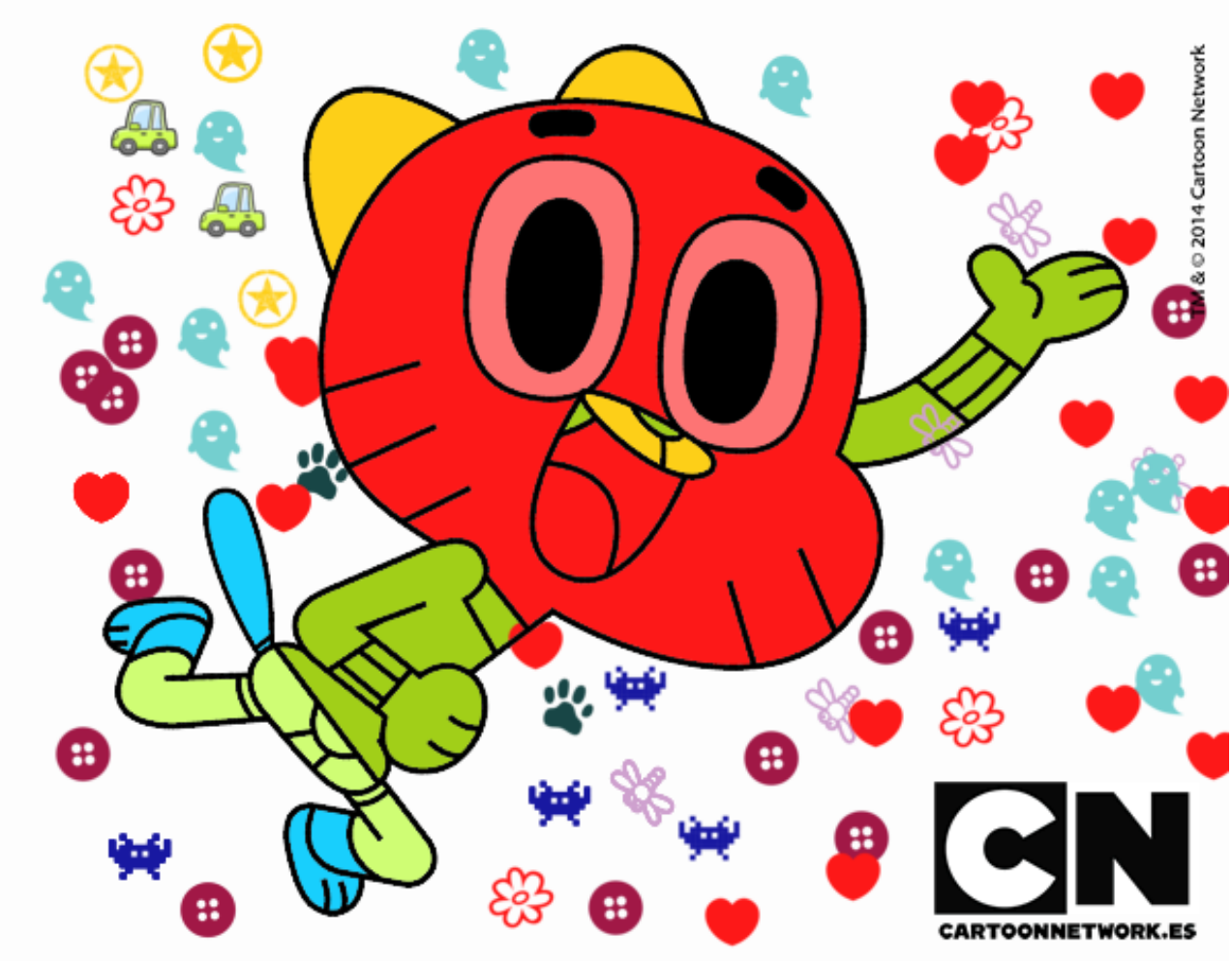

Tristopher Watterson pintado por **www.dibujos.net**