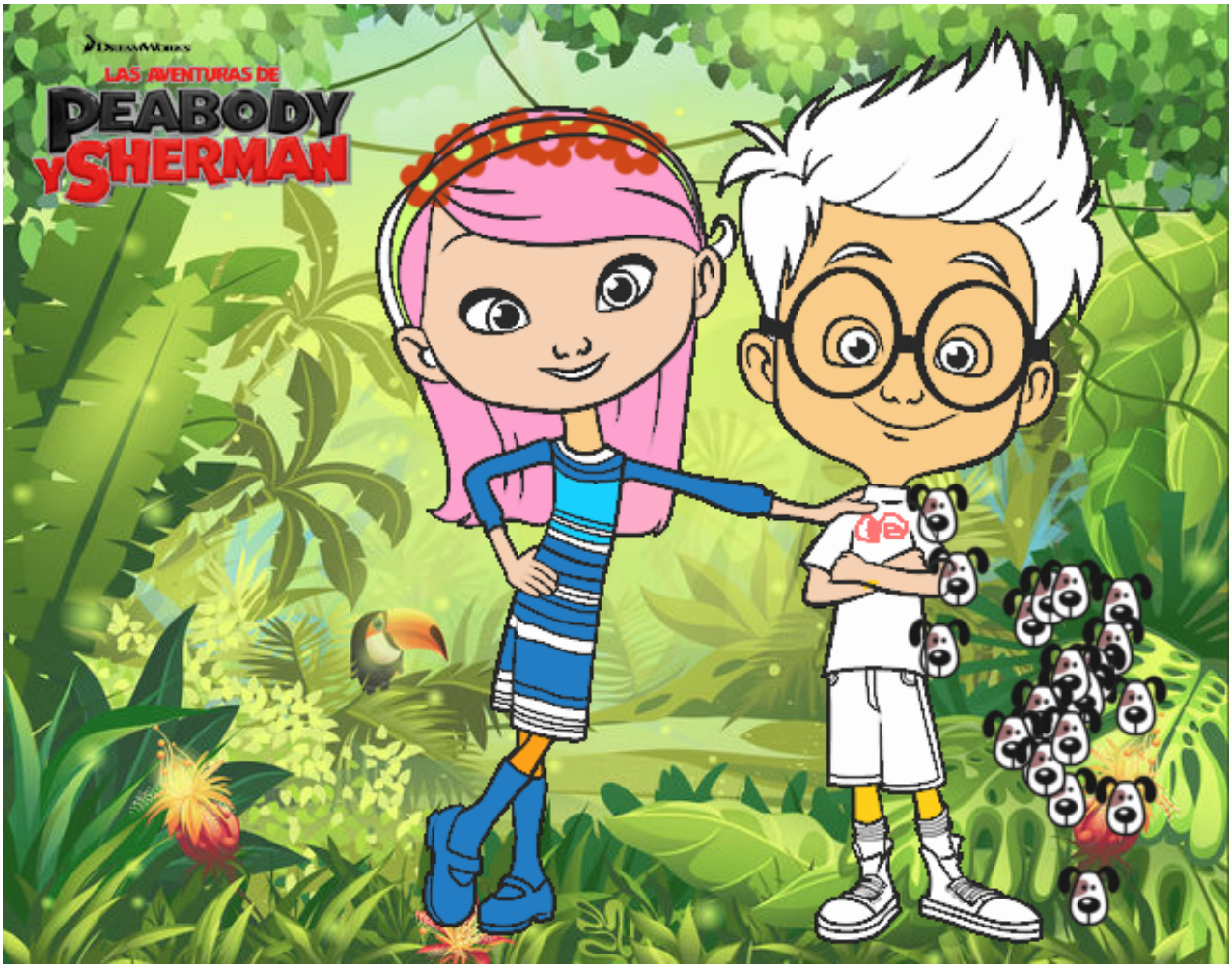

Penny y Sherman pintado por www.dibujos.net