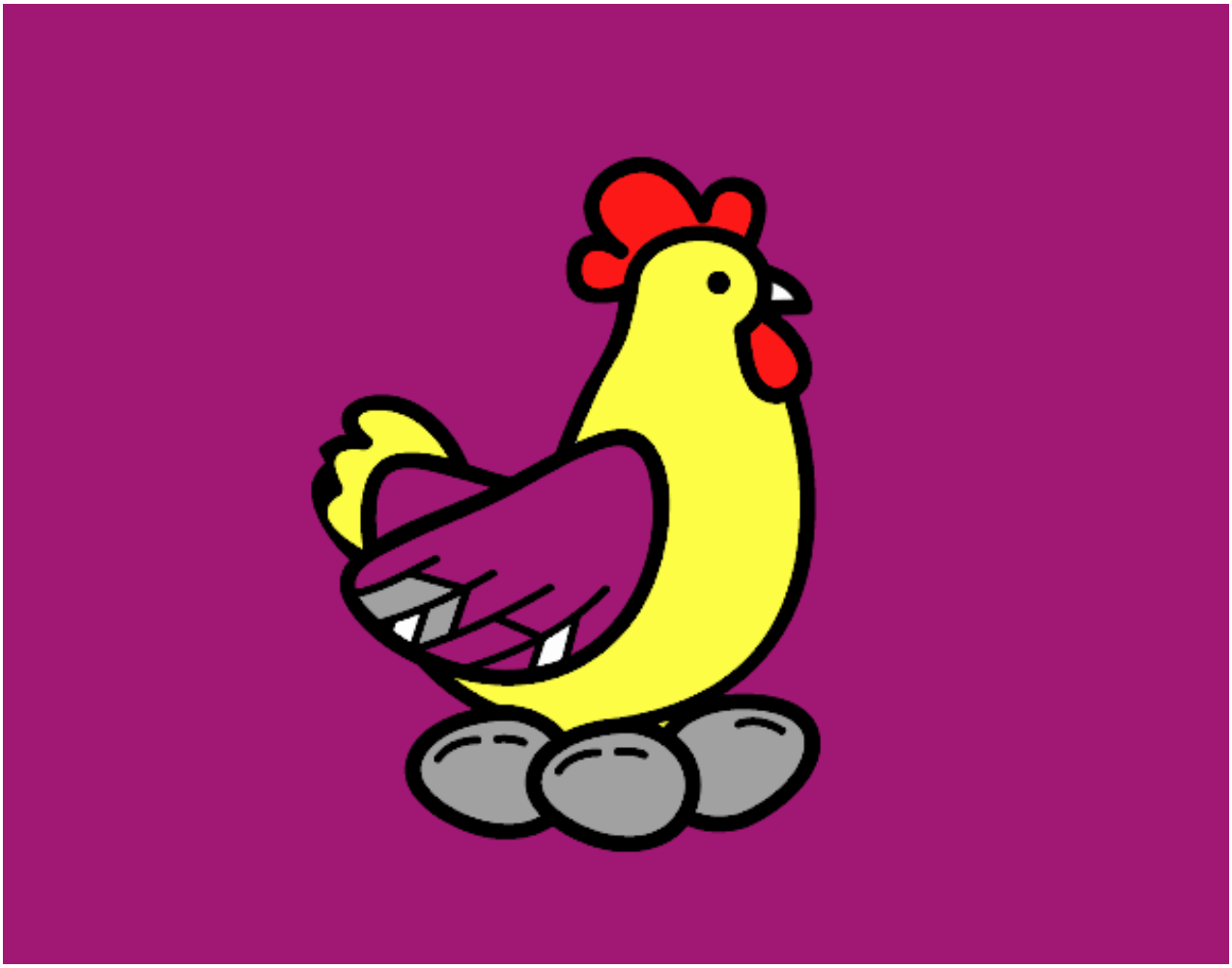

Gallina poniendo huevos pintado por www.dibujos.net