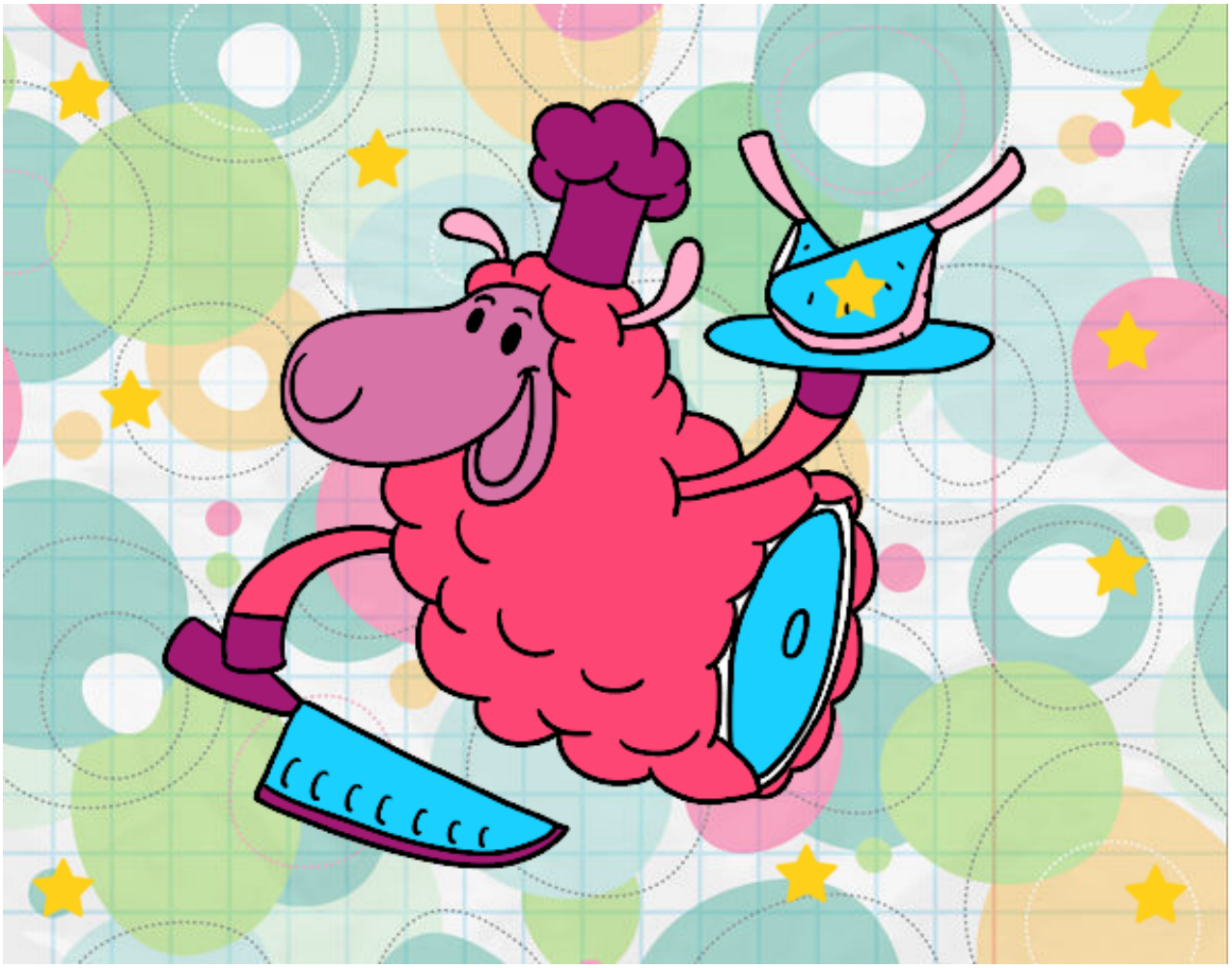

Carne de cordero pintado por www.dibujos.net