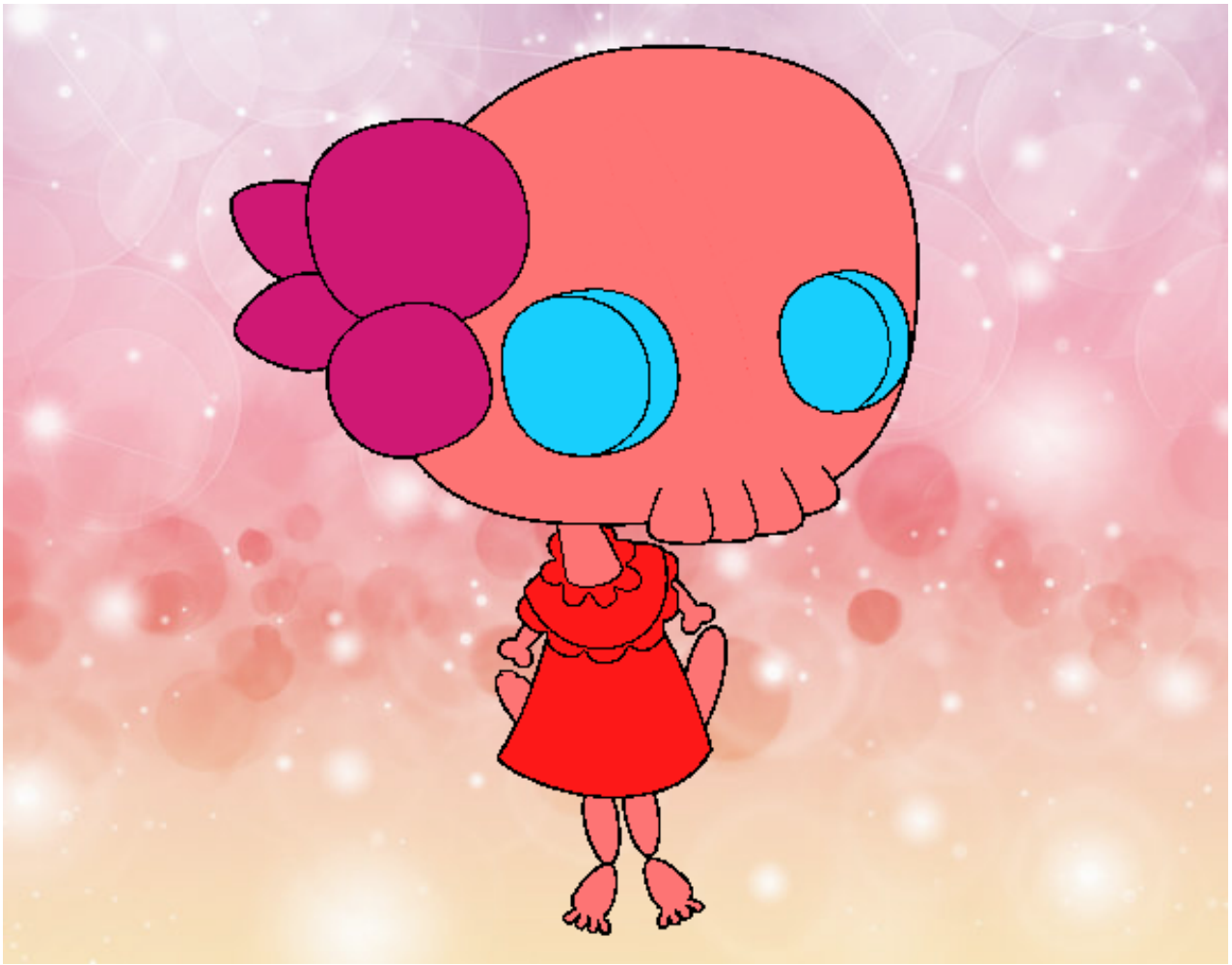

Niña cadaver pintado por www.dibujos.net