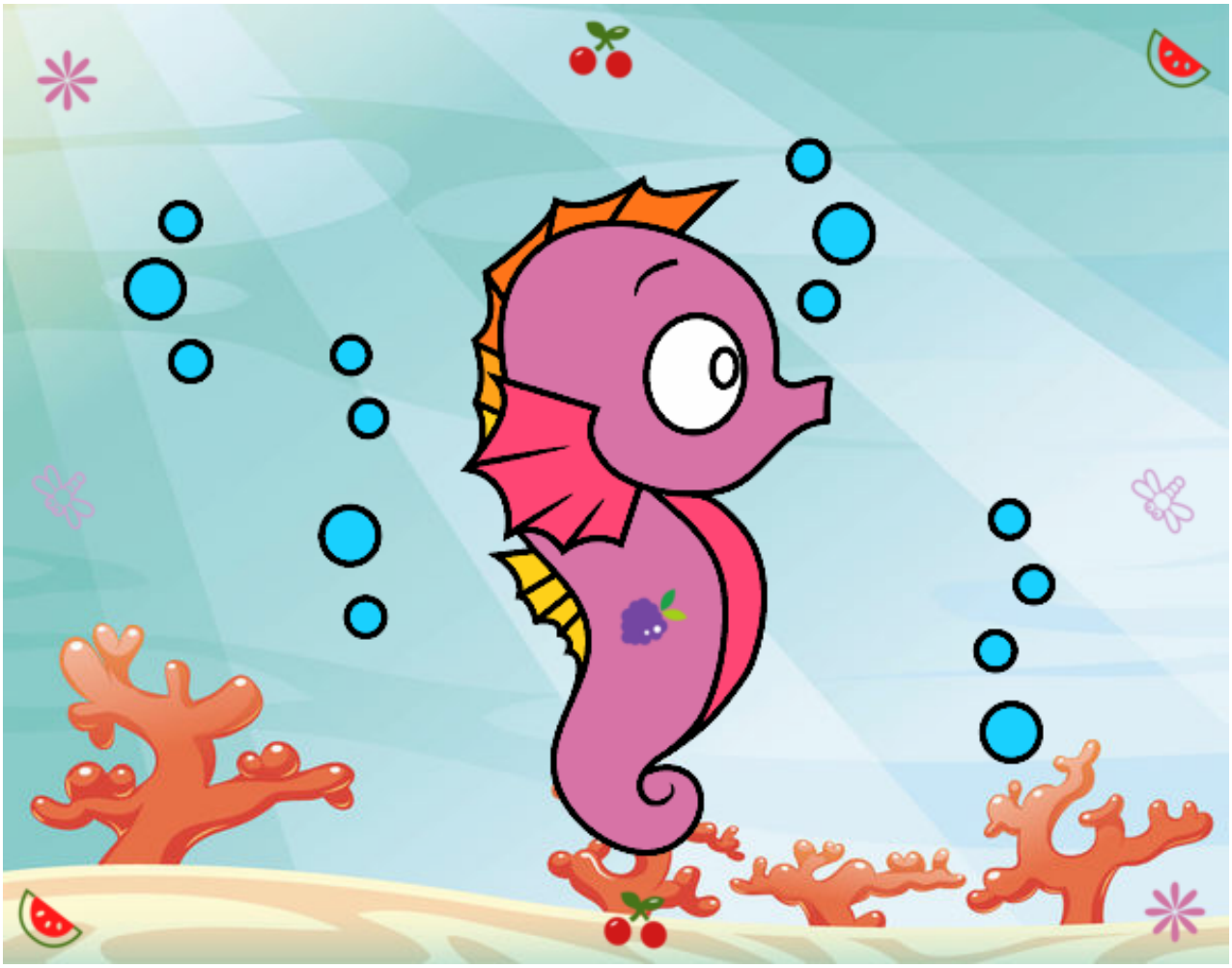

Un caballito de mar pintado por www.dibujos.net