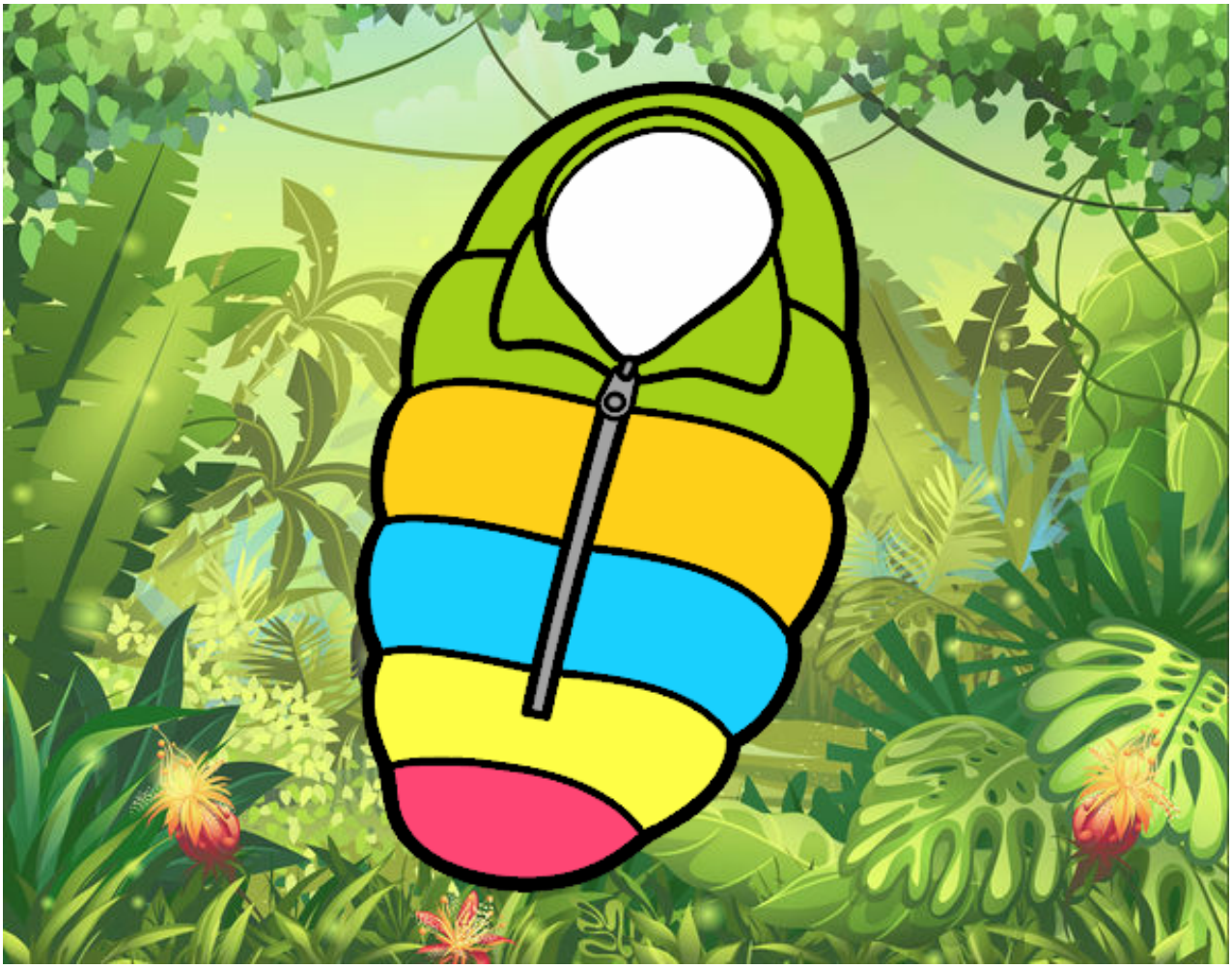

Saco de dormir pintado por www.dibujos.net