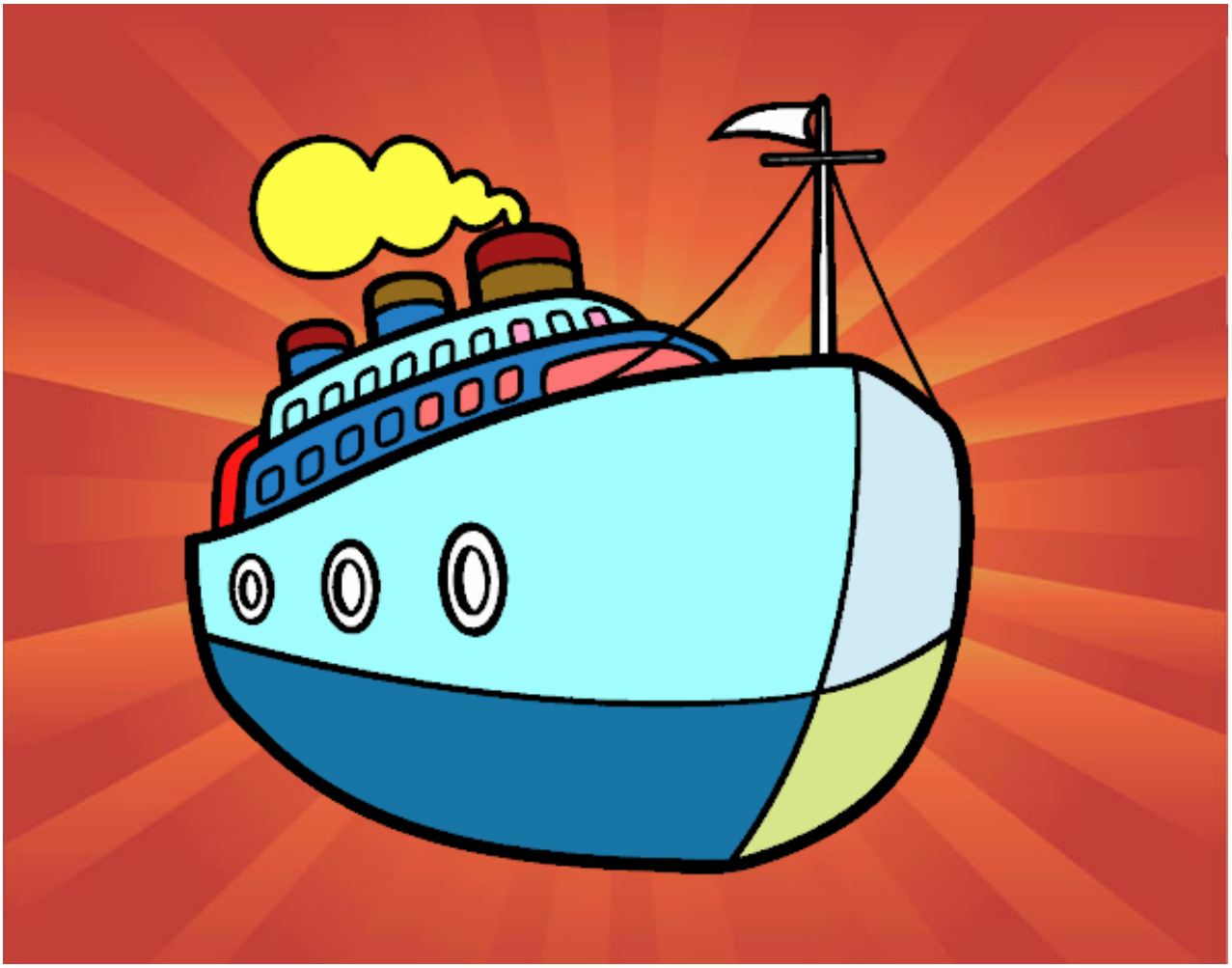

Un transatlántico pintado por **www.dibujos.net**