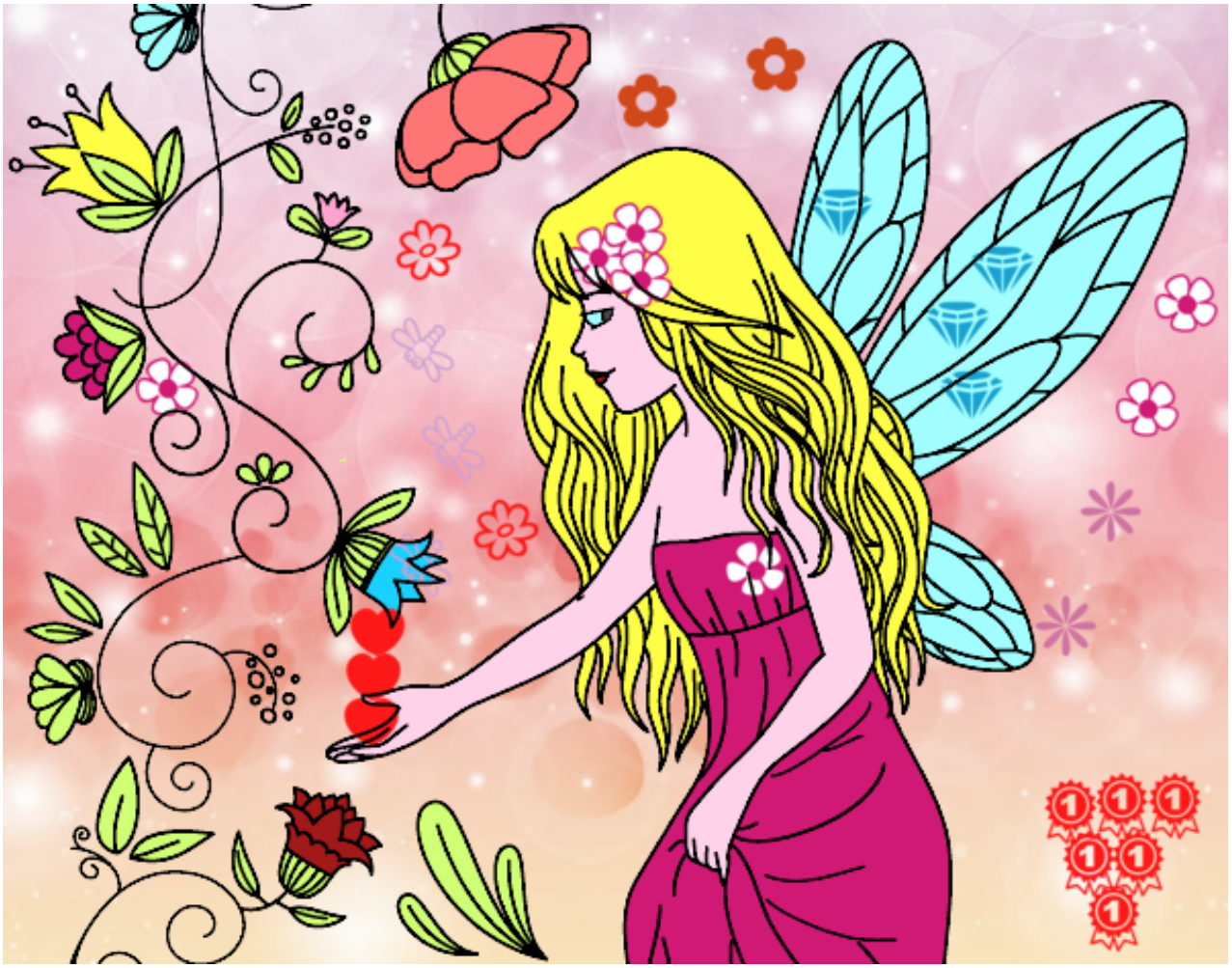

Sílfide pintado por **www.dibujos.net**