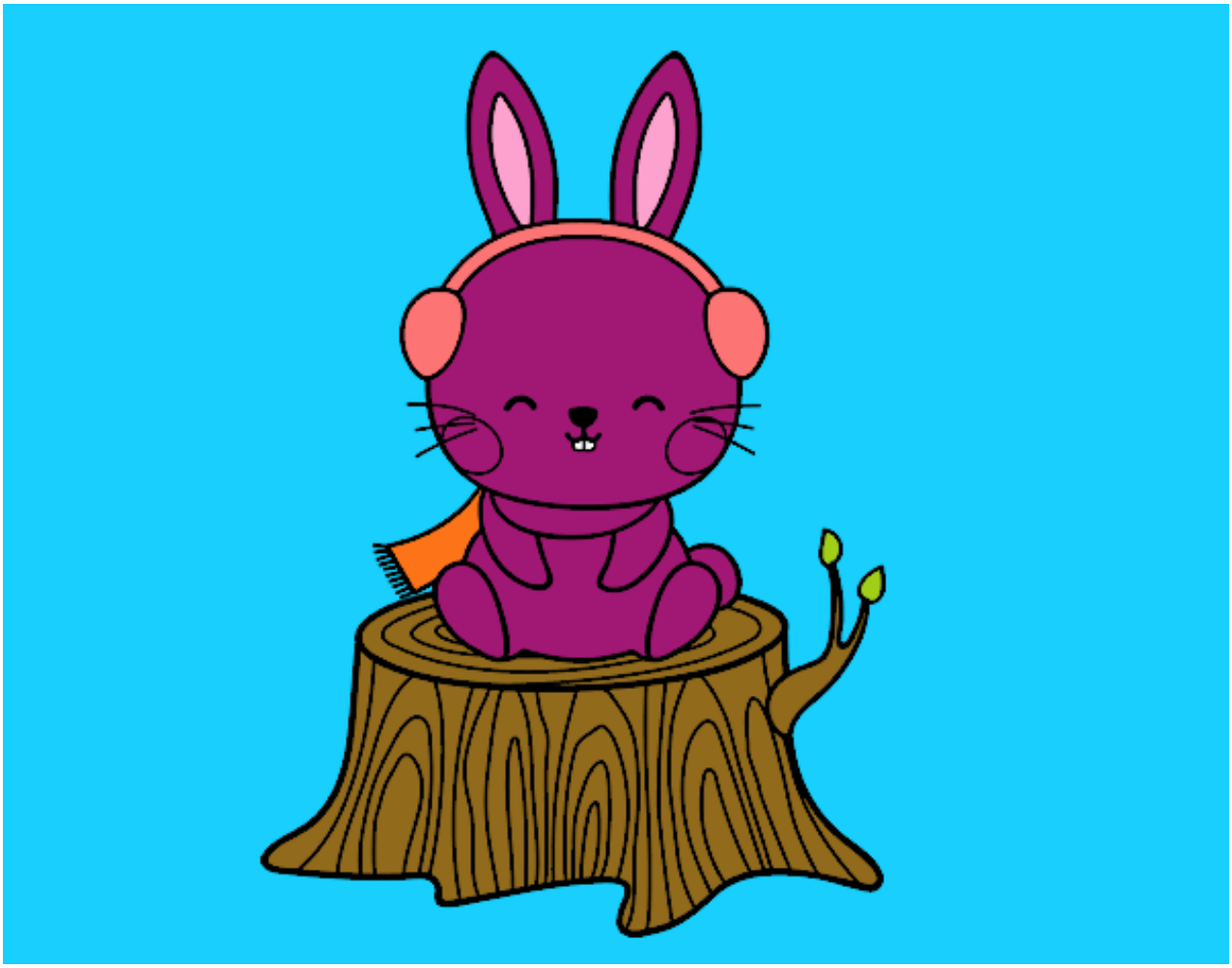

Conejo silvestre abrigado pintado por www.dibujos.net