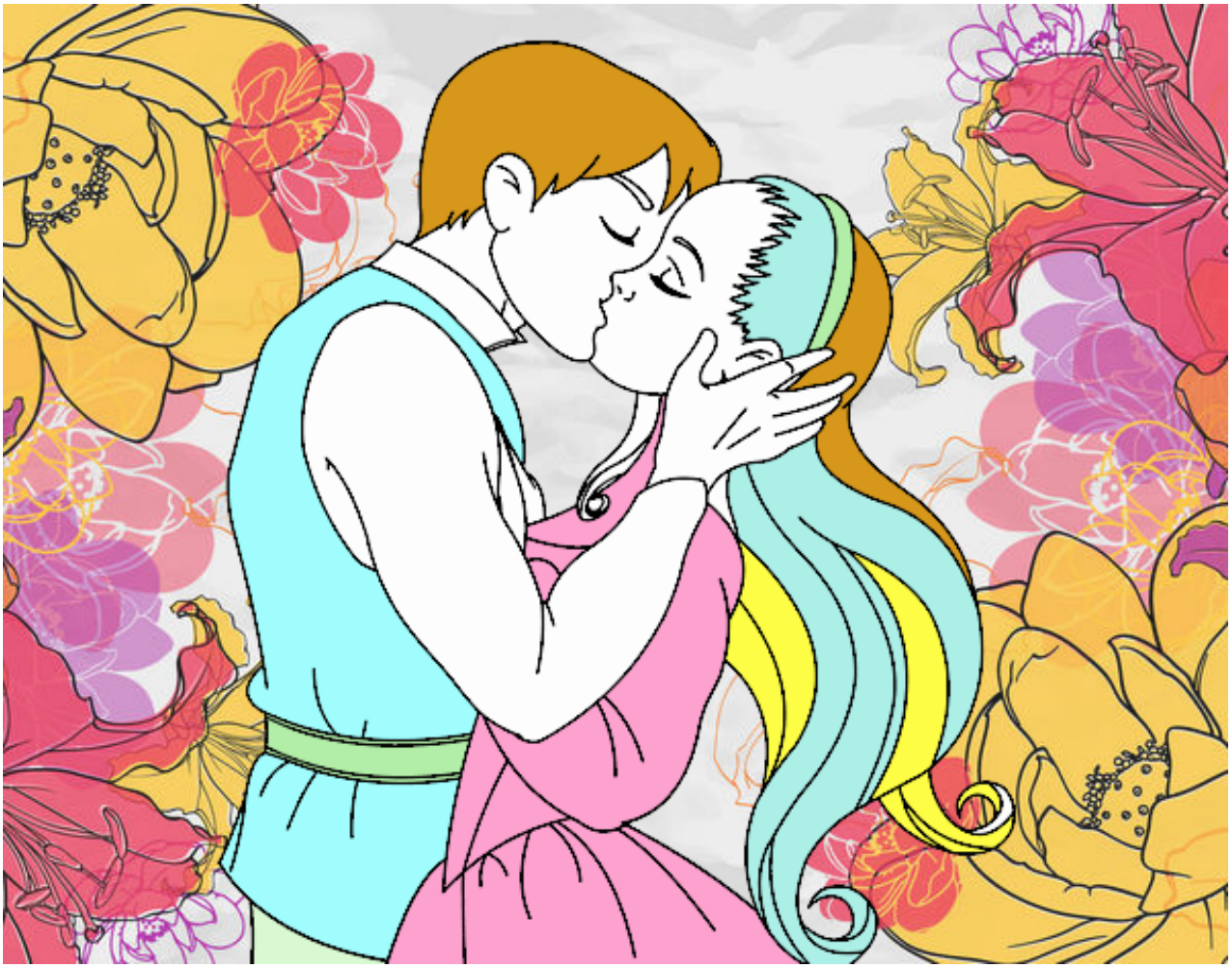

Beso de amor pintado por **www.dibujos.net**