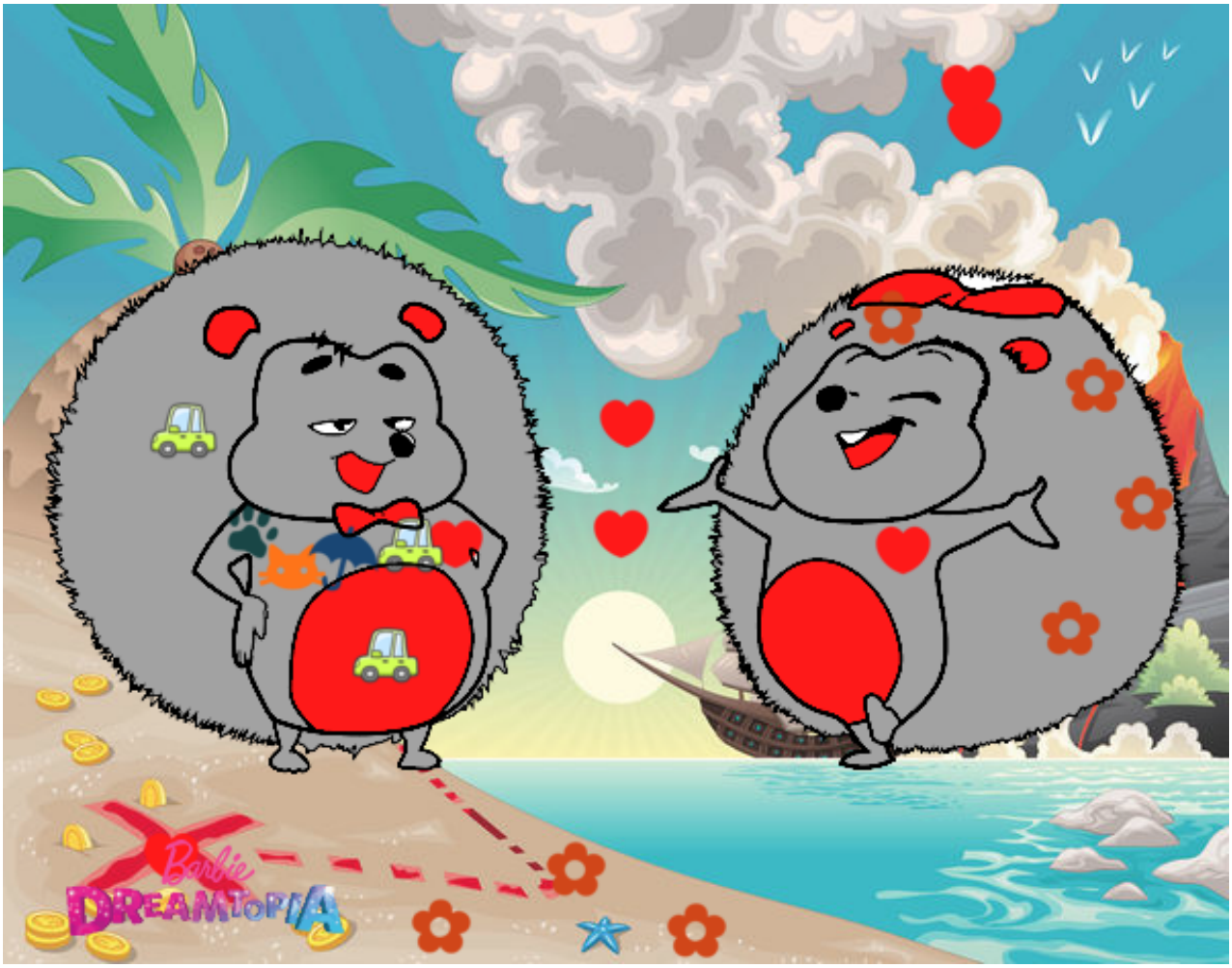

Erizos Heberto y Hazel pintado por **www.dibujos.net**