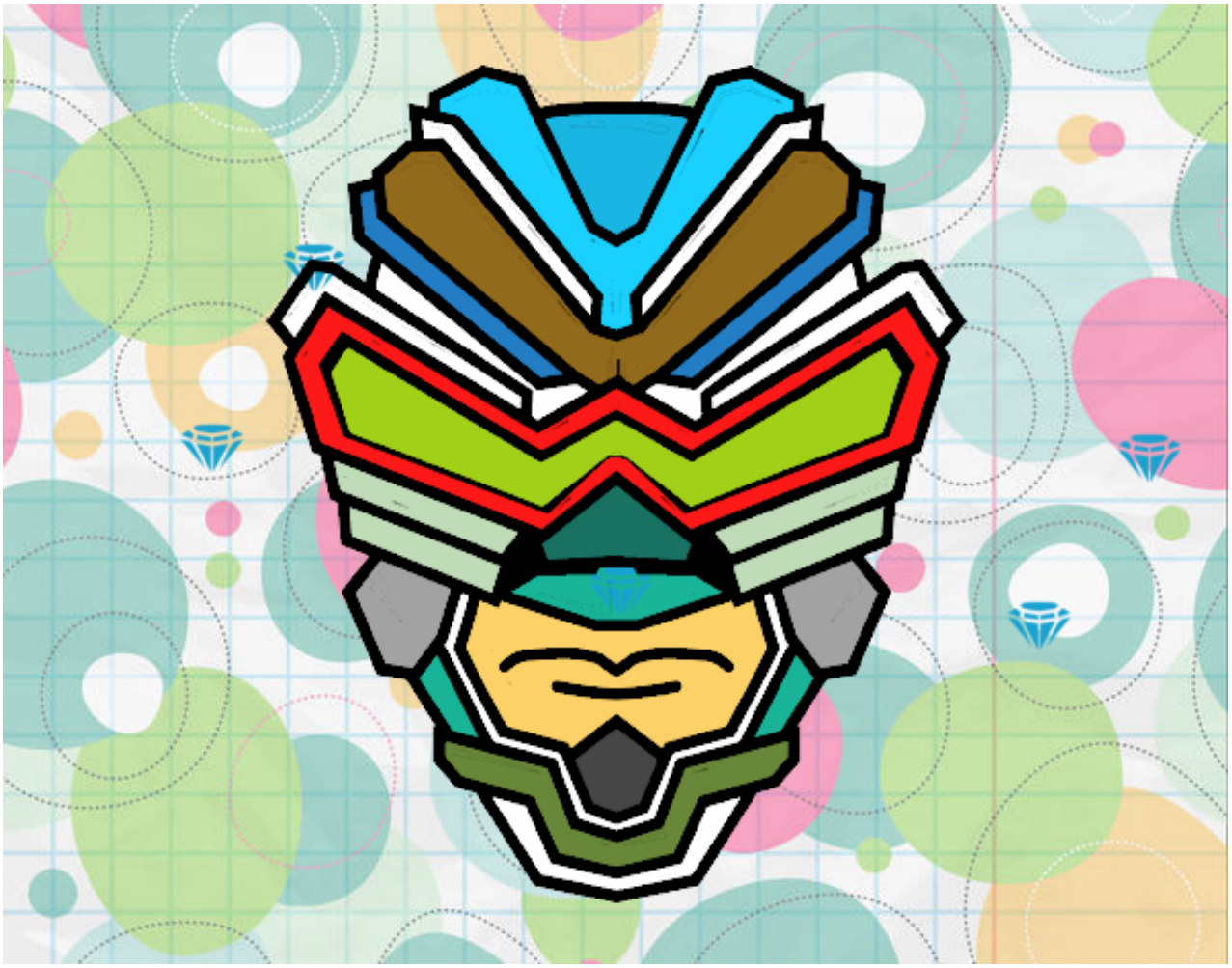

Máscara de rayos gamma pintado por www.dibujos.net