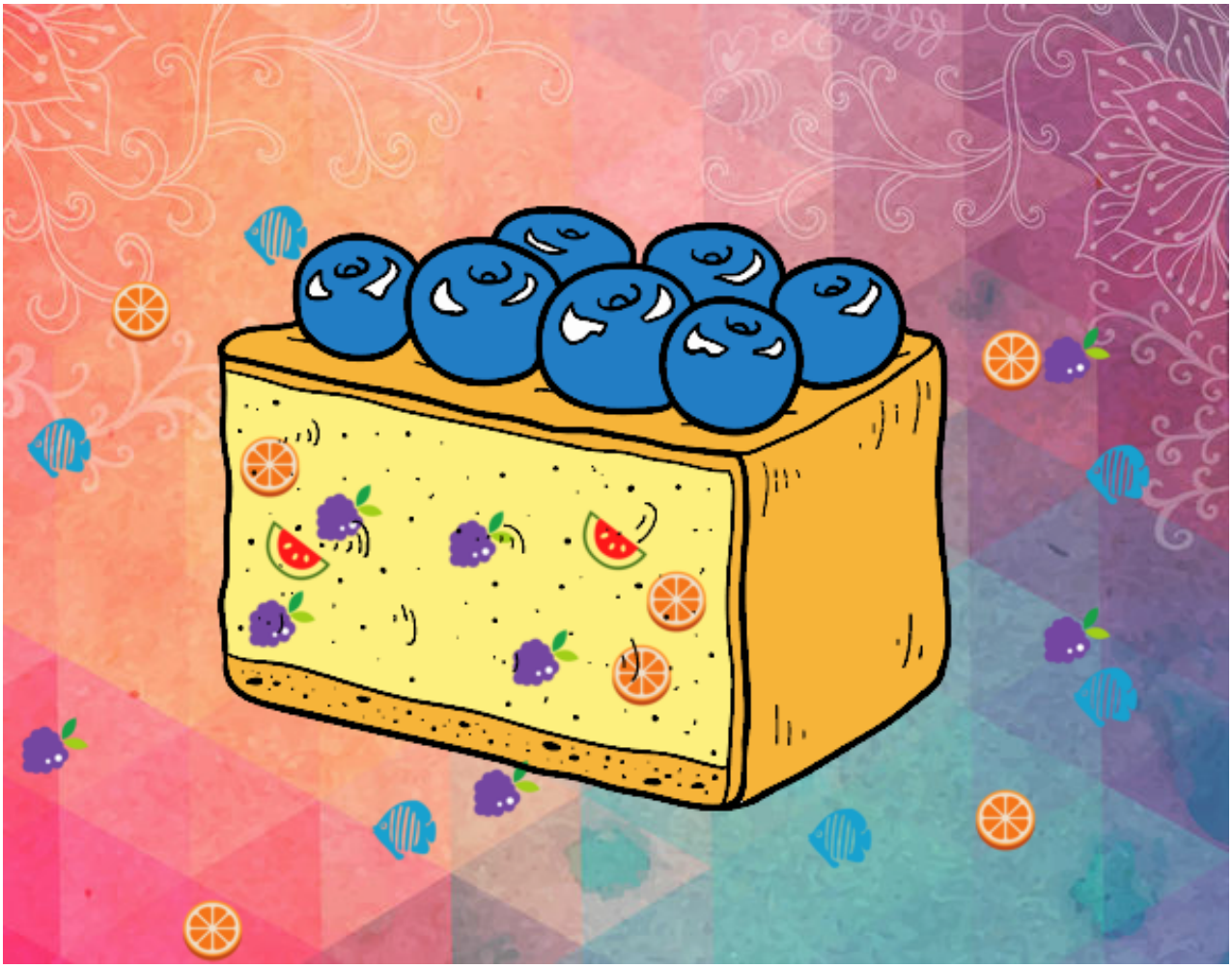

Tarta de arándanos pintado por www.dibujos.net