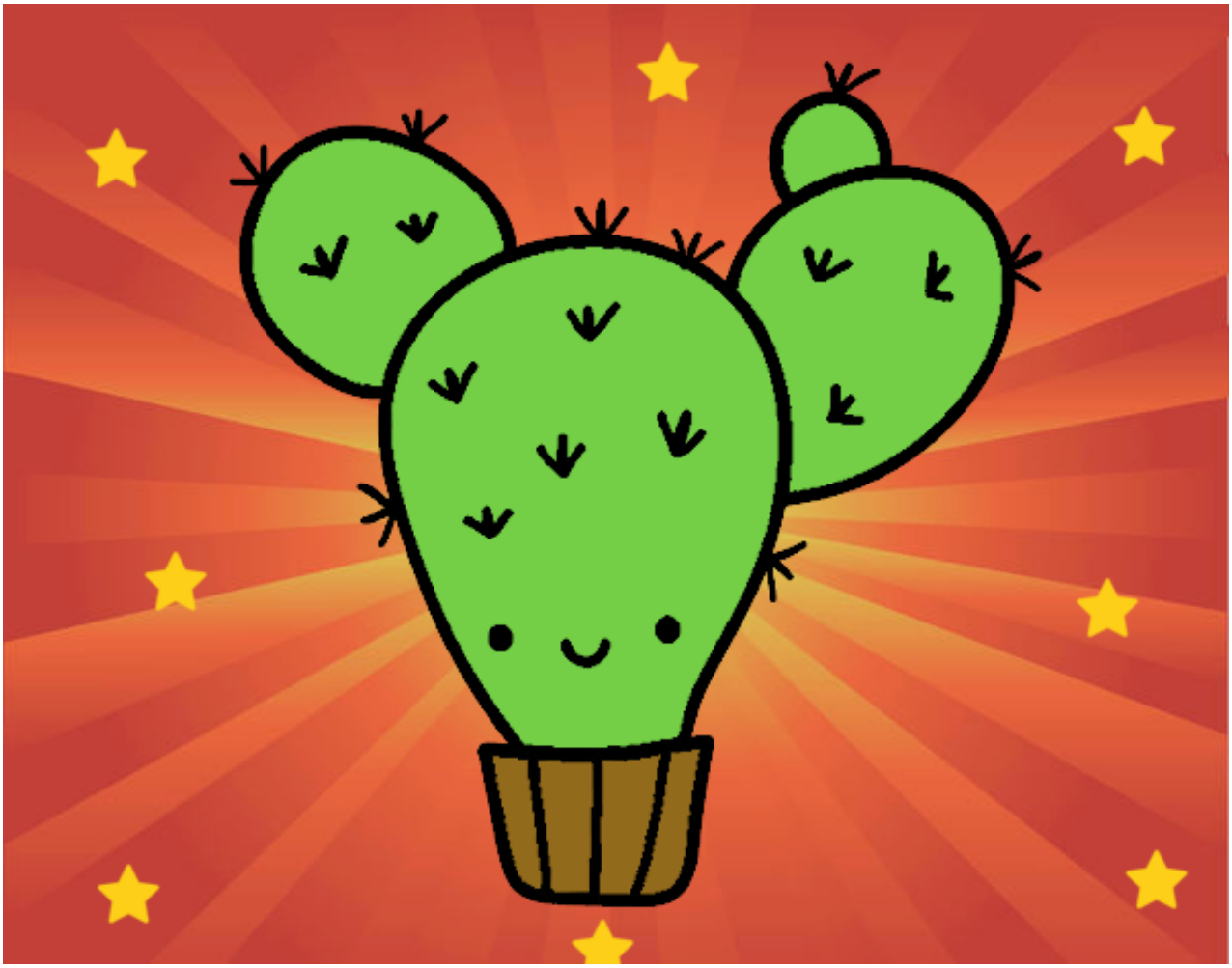

Cactus nopal pintado por www.dibujos.net