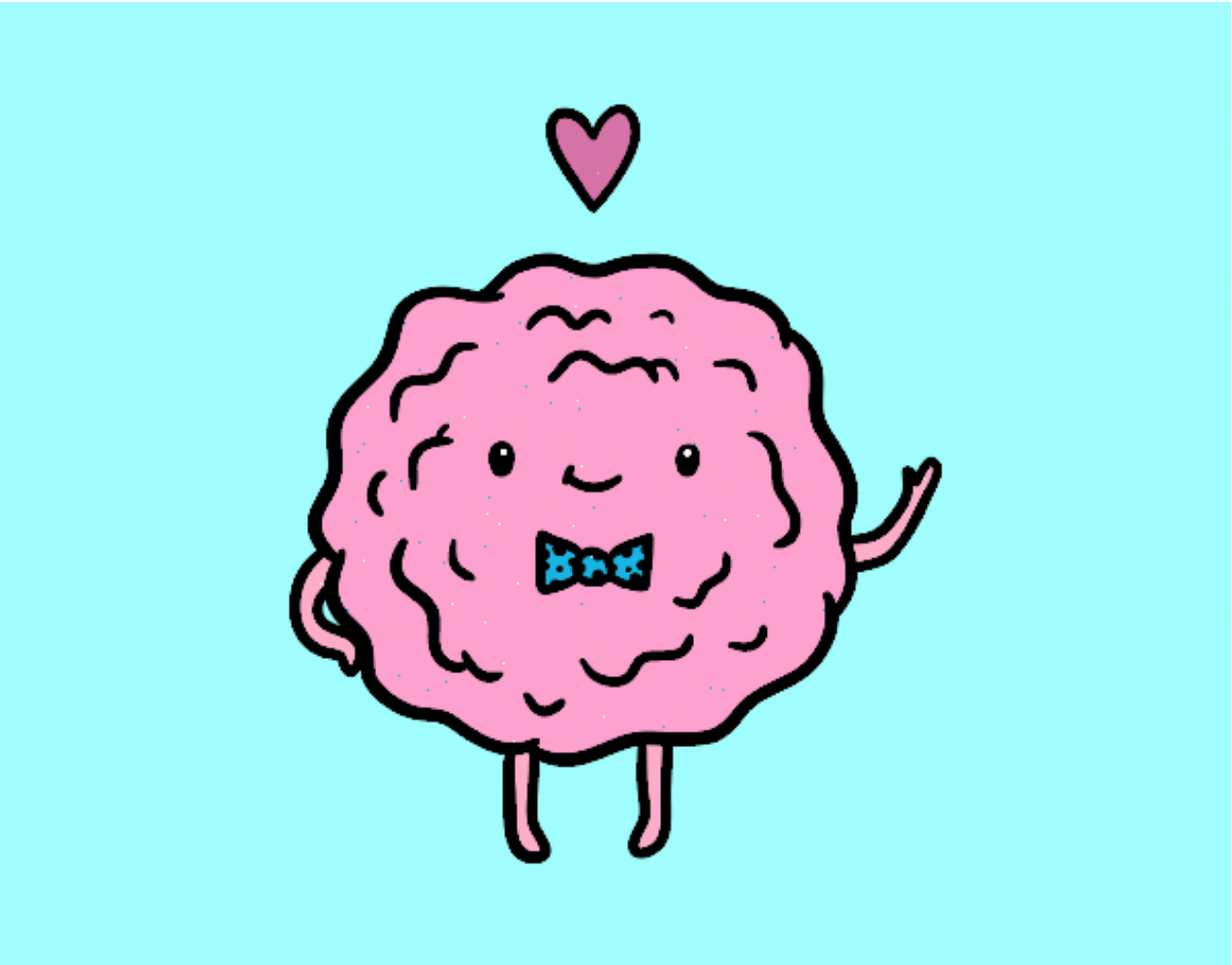

Galleta simpática pintado por www.dibujos.net