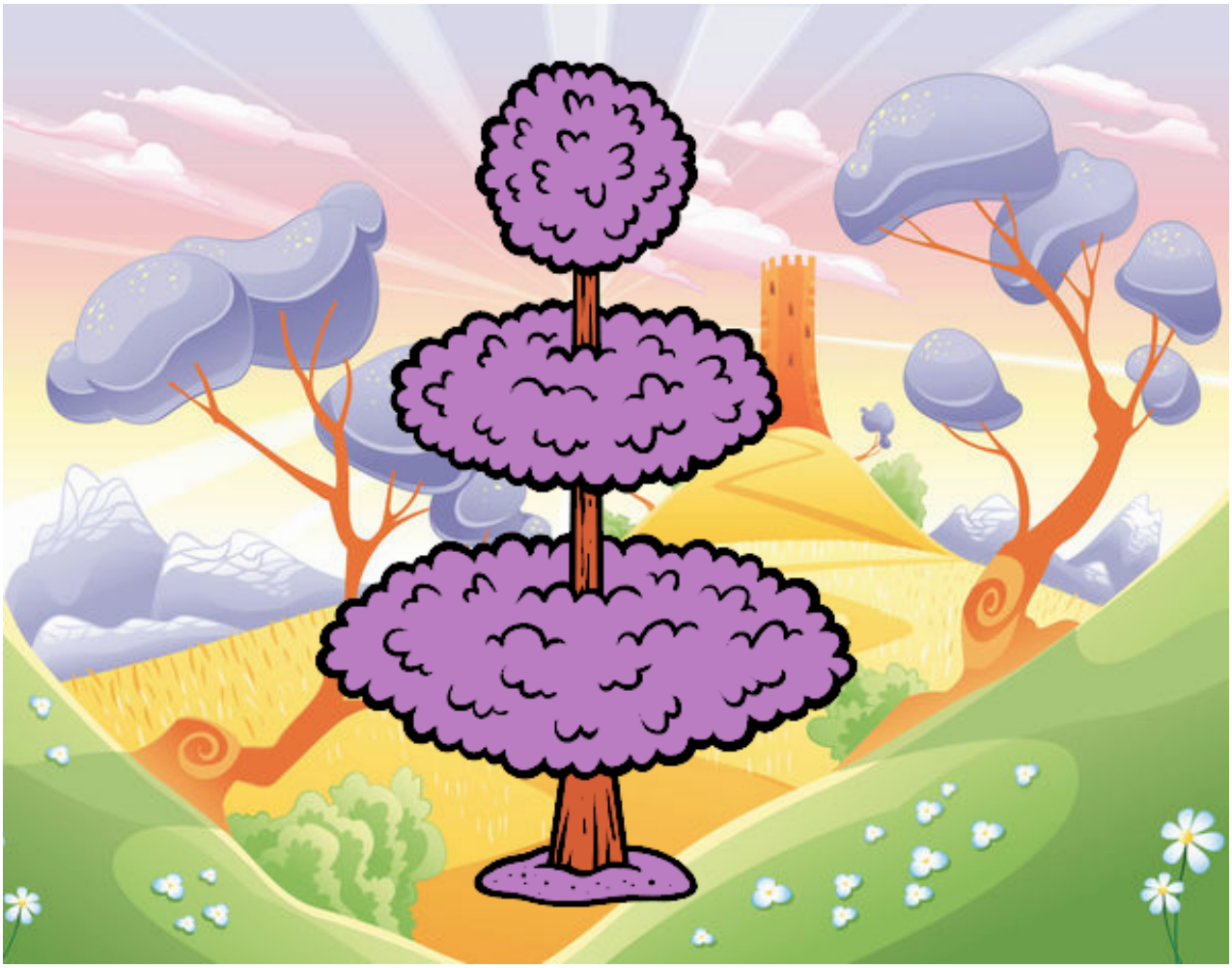

Alta jardinería pintado por **www.dibujos.net**