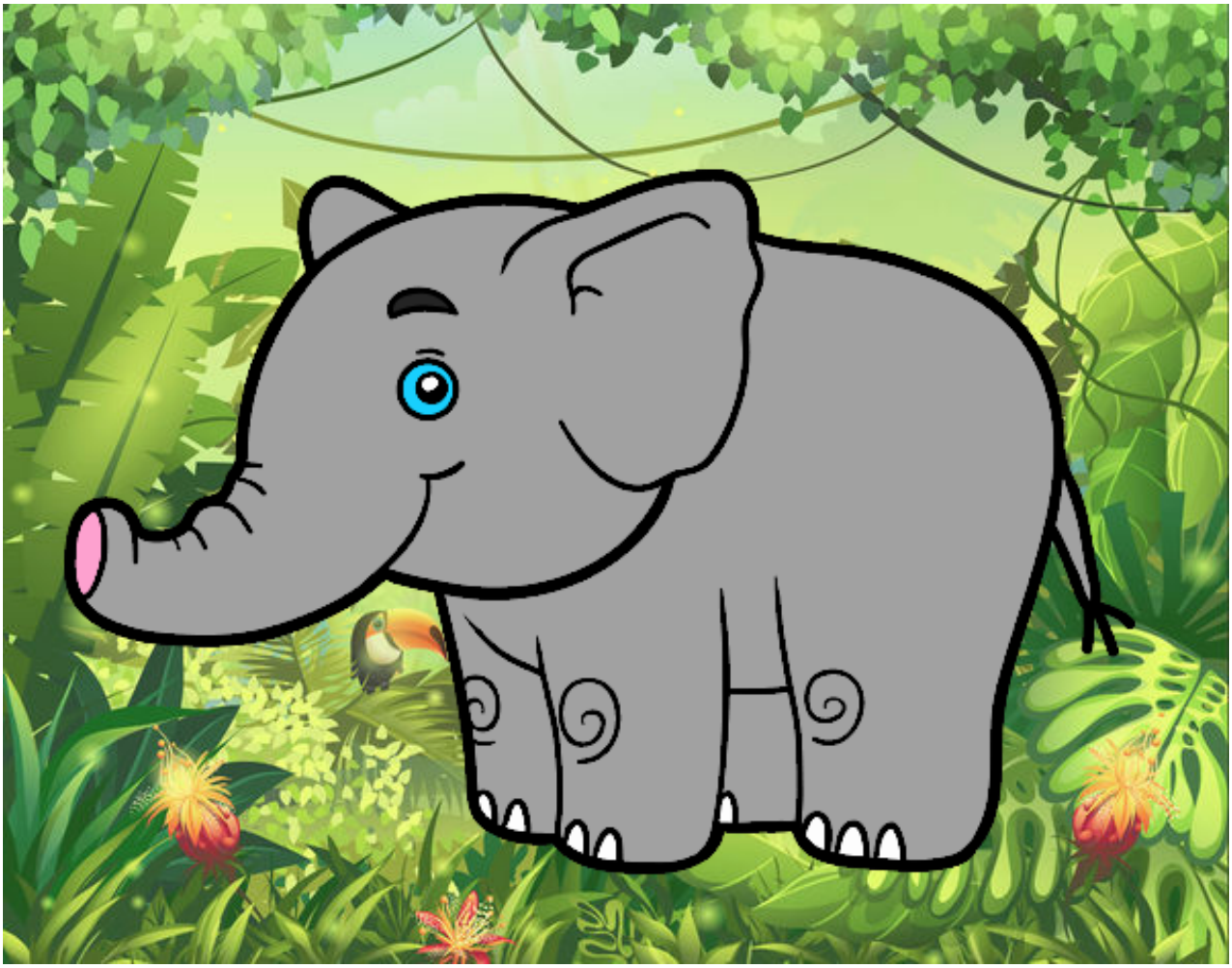

Un elefantito pintado por **www.dibujos.net**