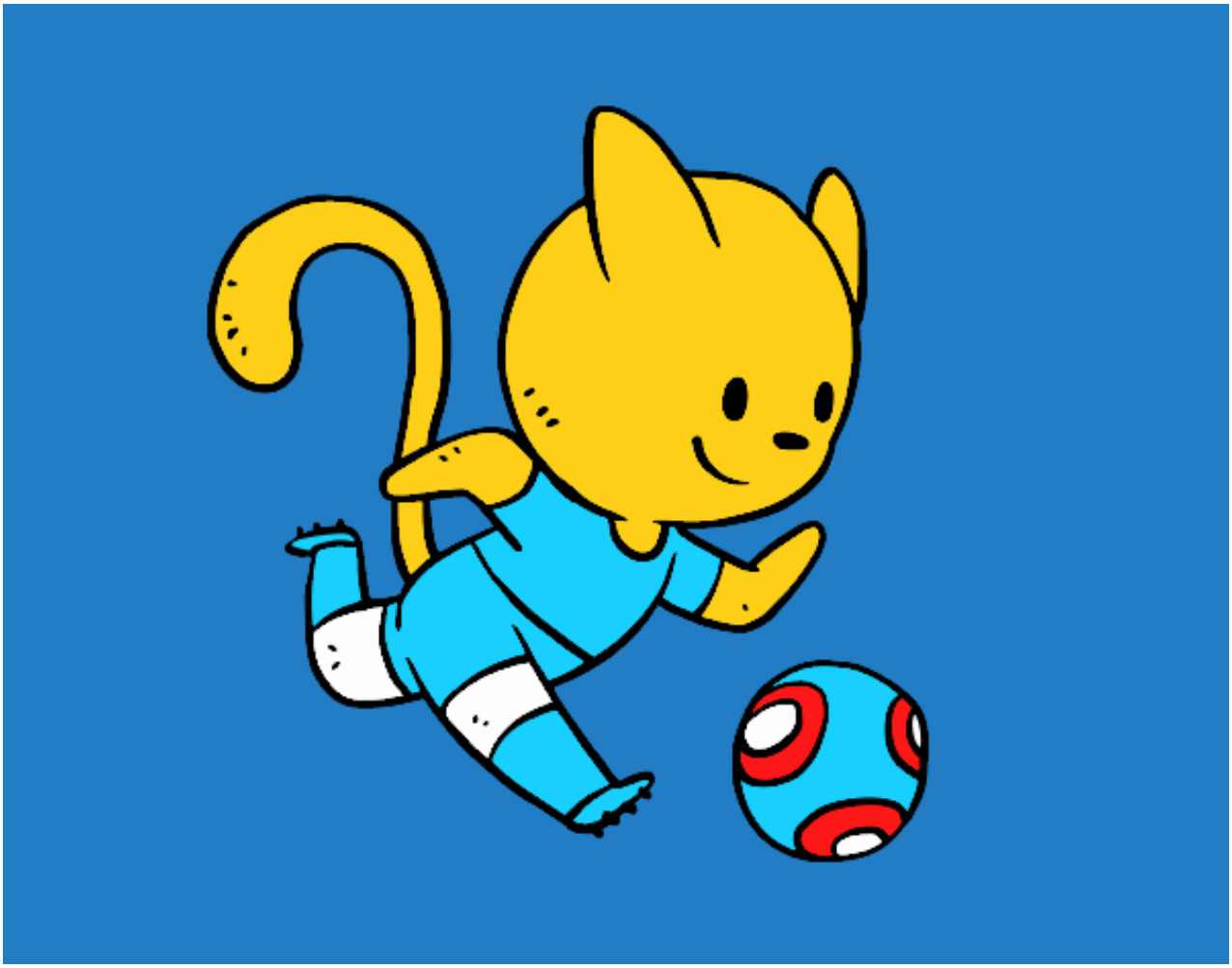

Gato jugando a fútbol pintado por www.dibujos.net