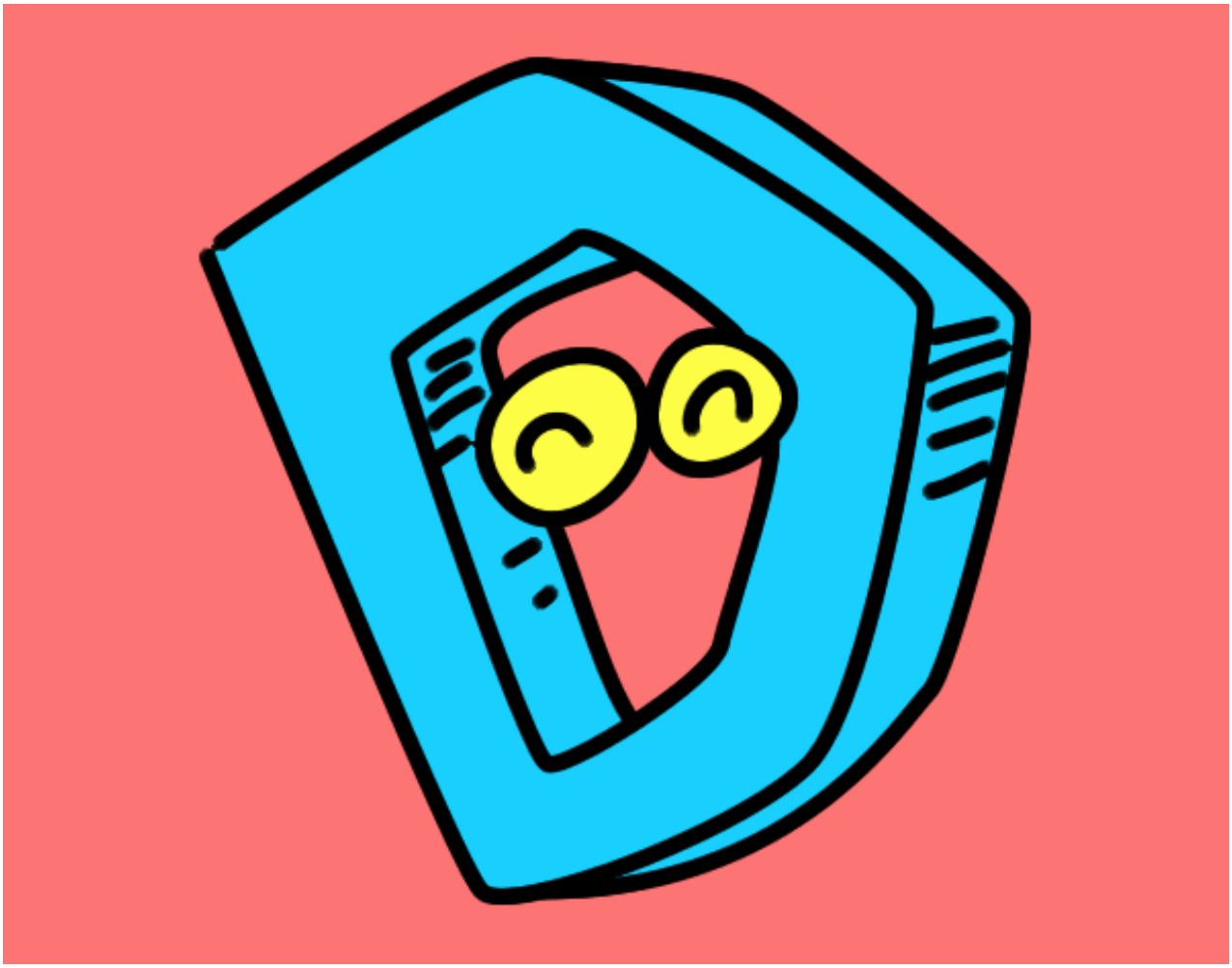

Letra D pintado por www.dibujos.net