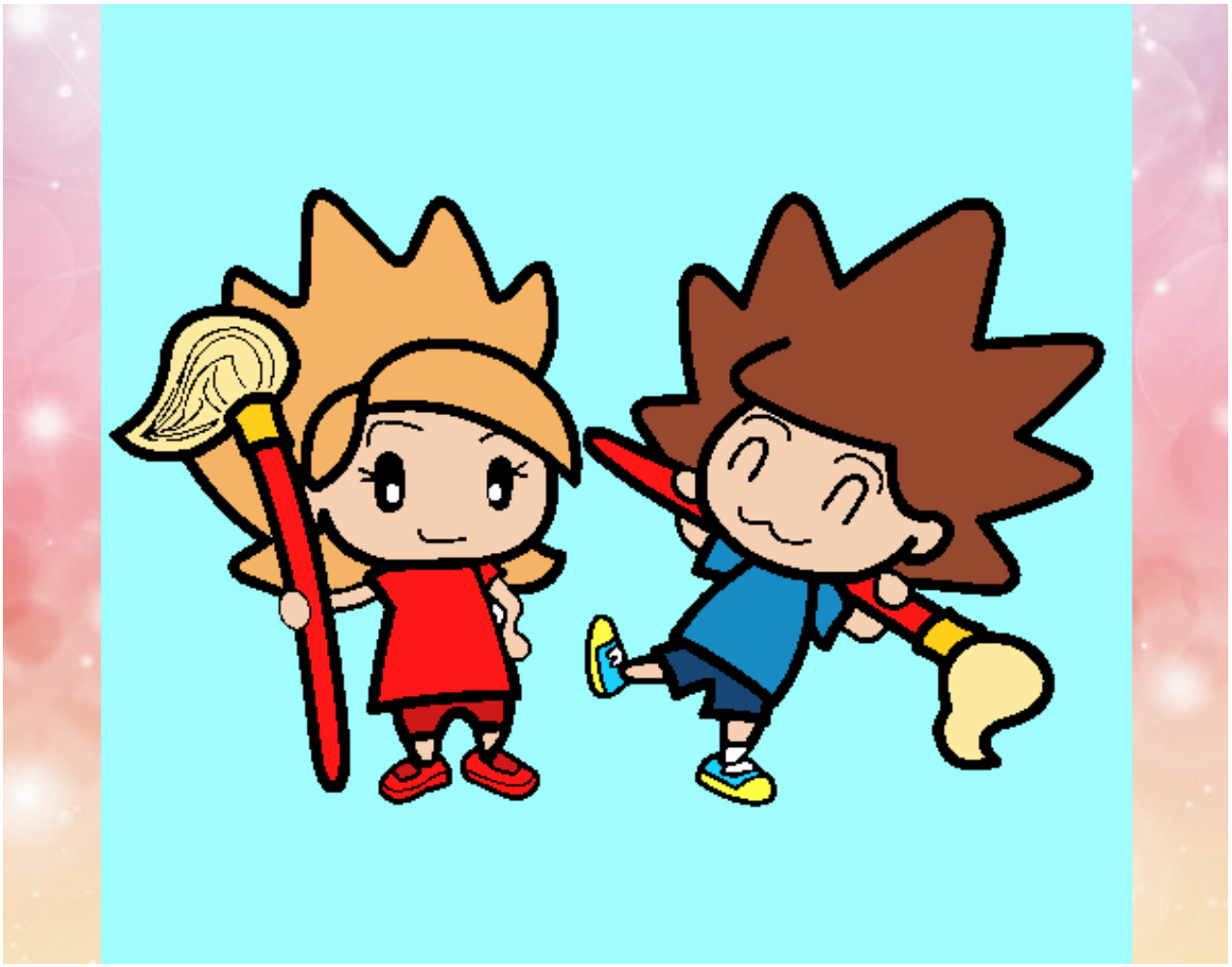

Trementina y Colorín pintado por www.dibujos.net