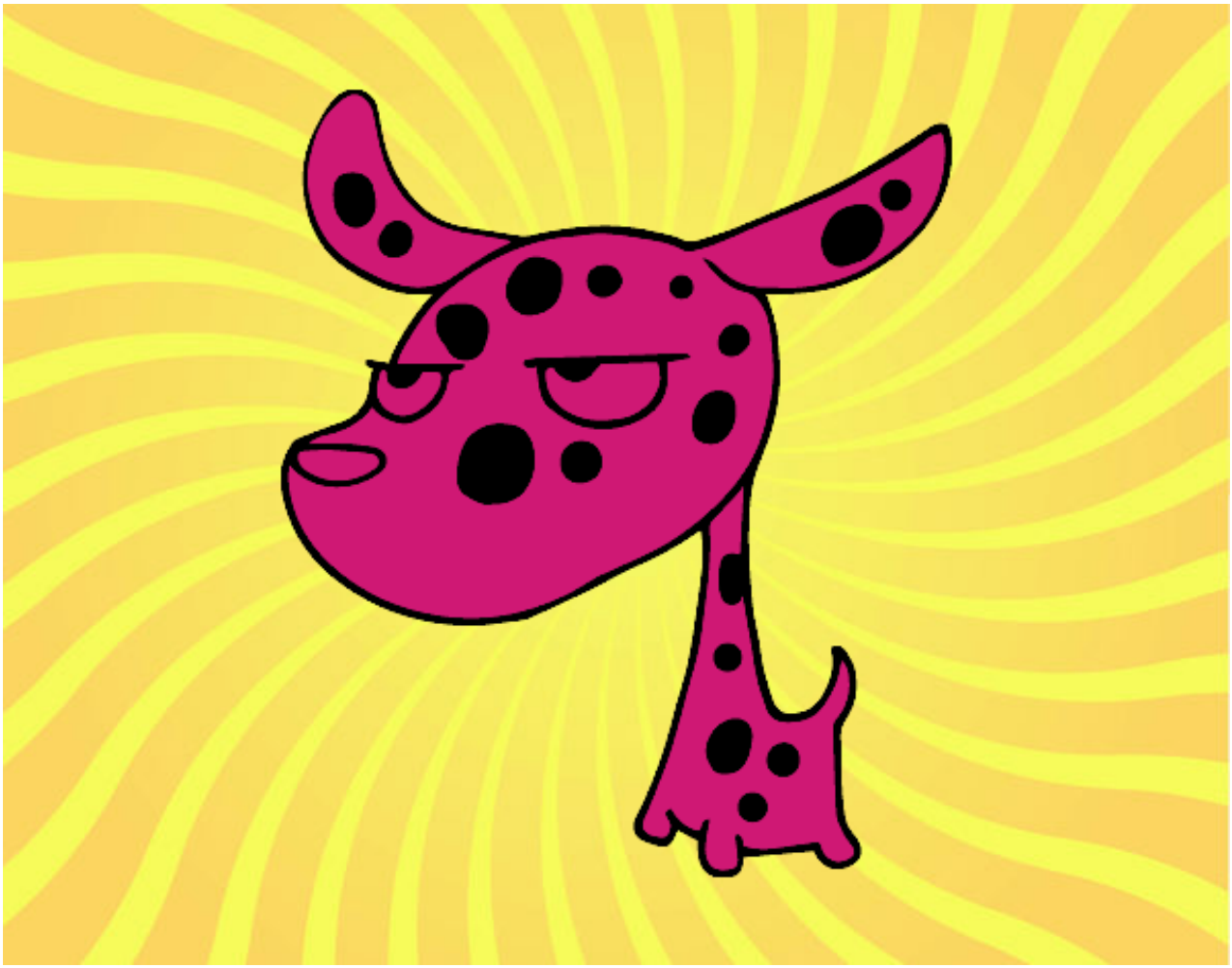

Mini dálmata pintado por www.dibujos.net