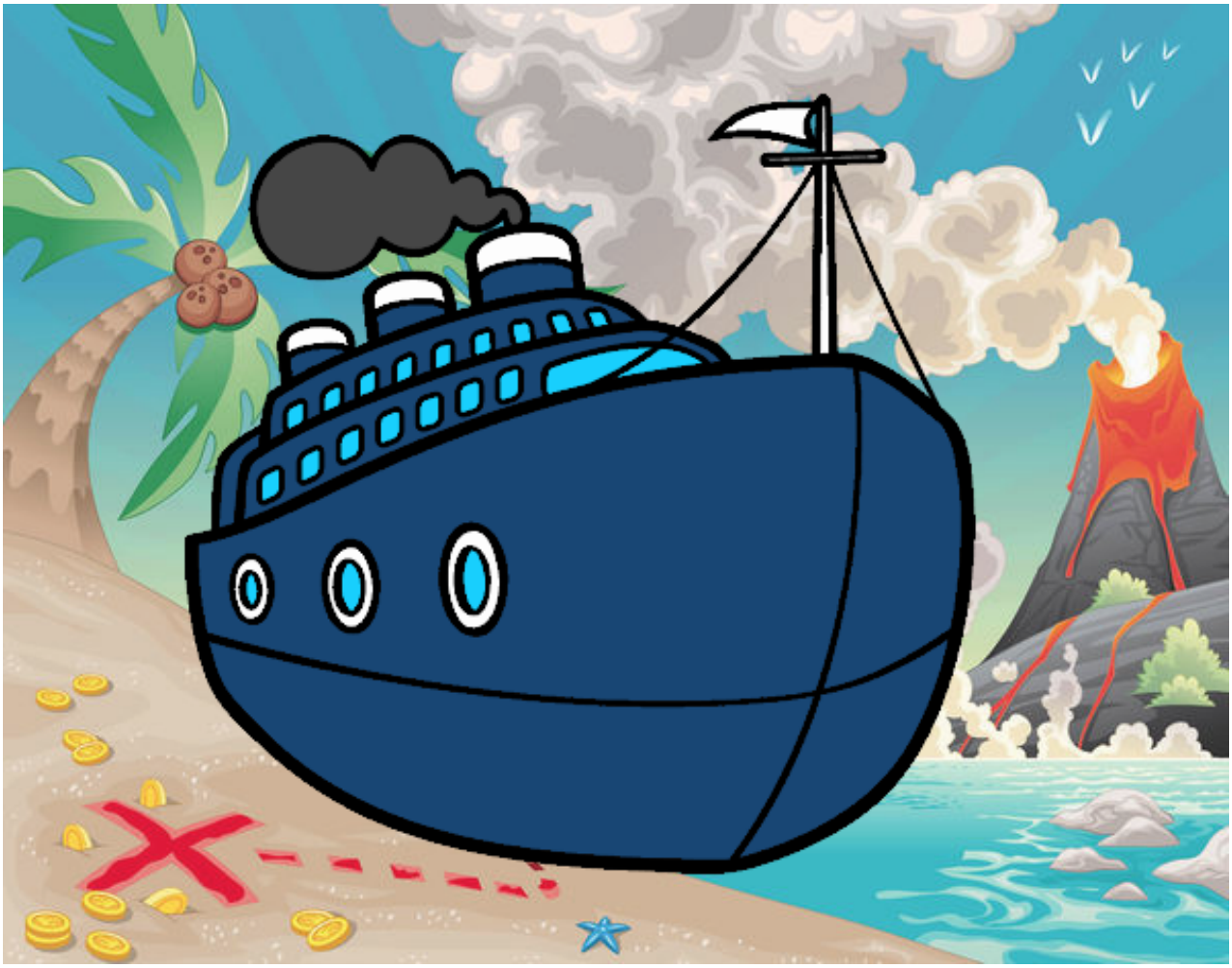

Un transatlántico pintado por www.dibujos.net