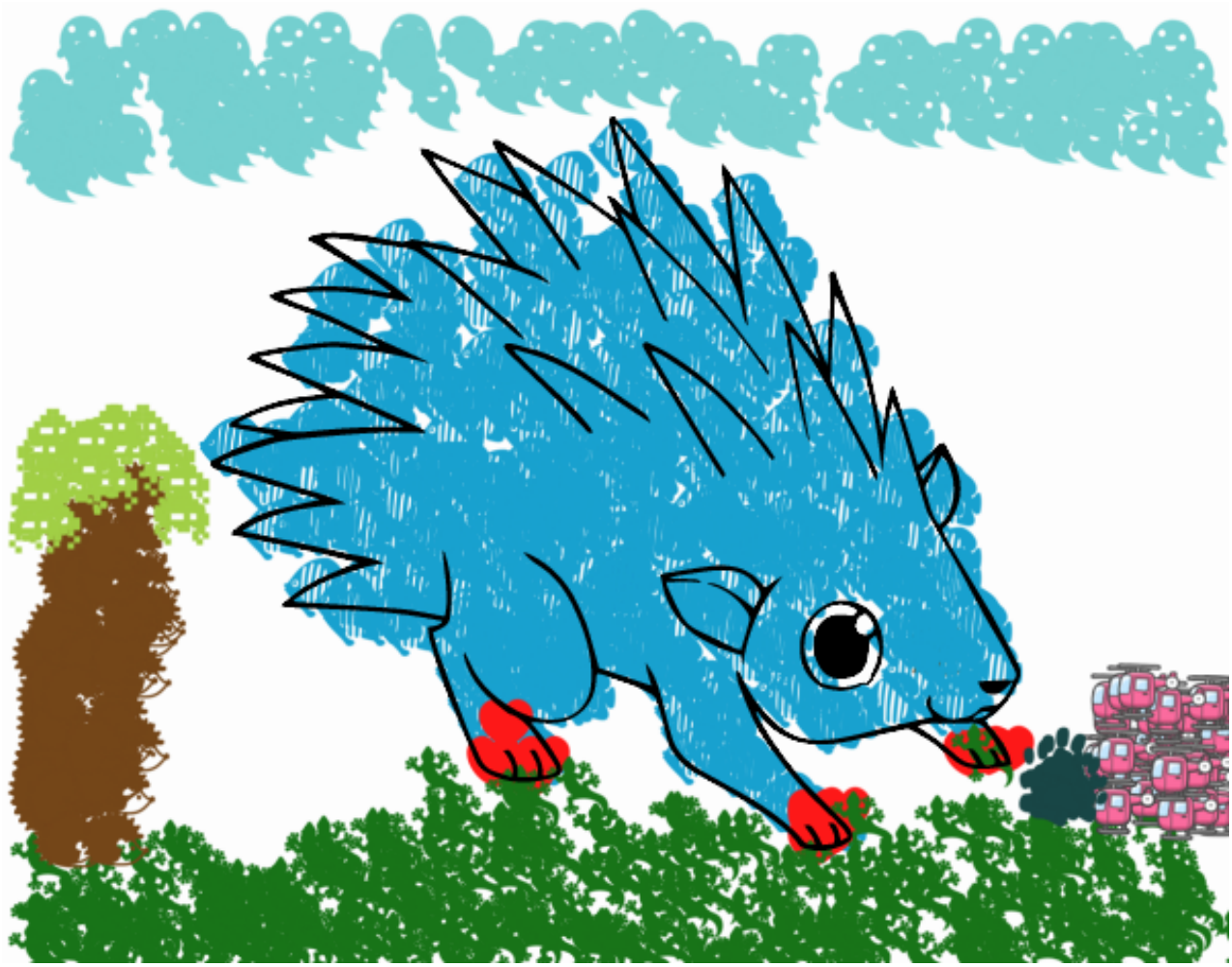

Un erizo pintado por www.dibujos.net