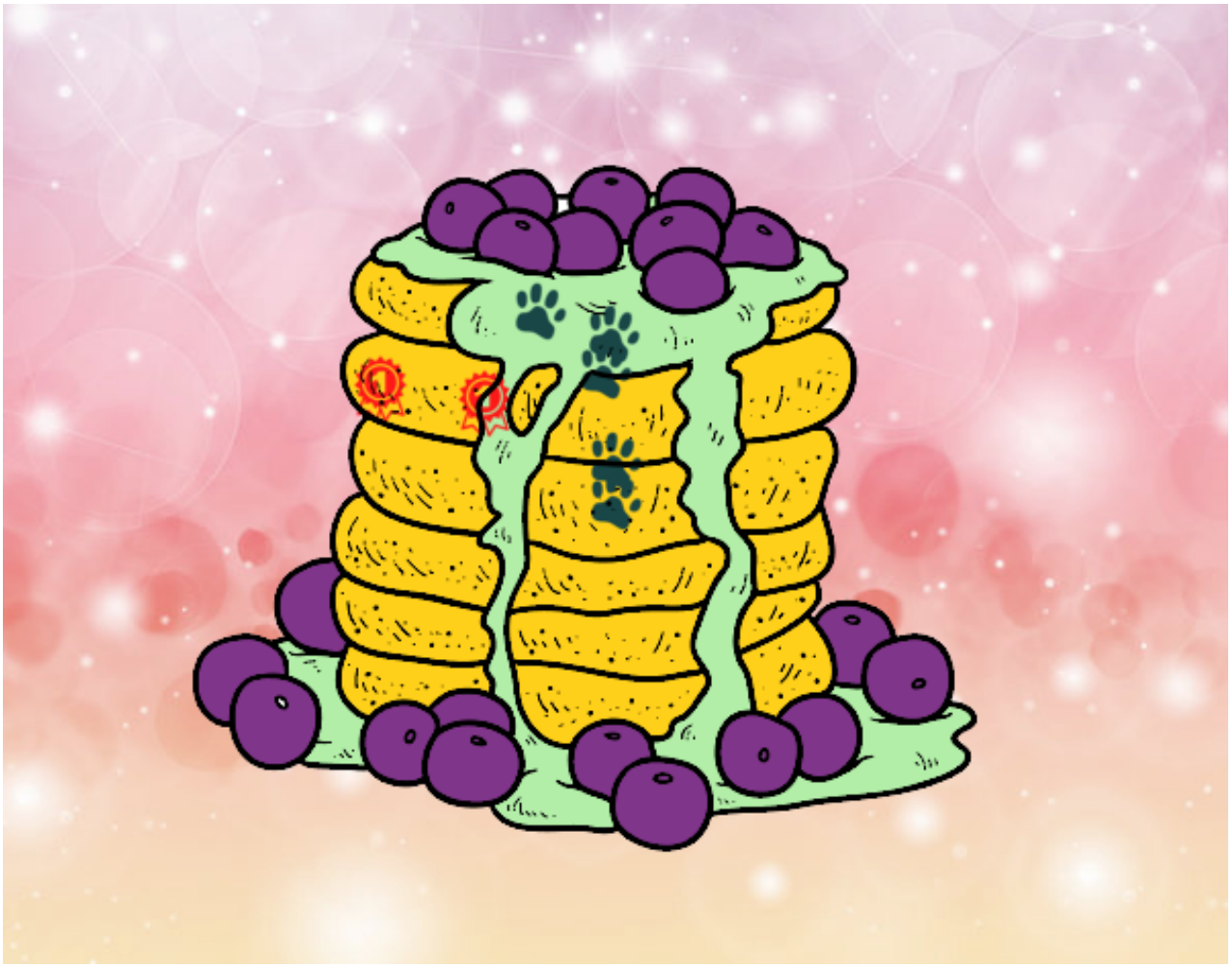

Tortitas pintado por **www.dibujos.net**