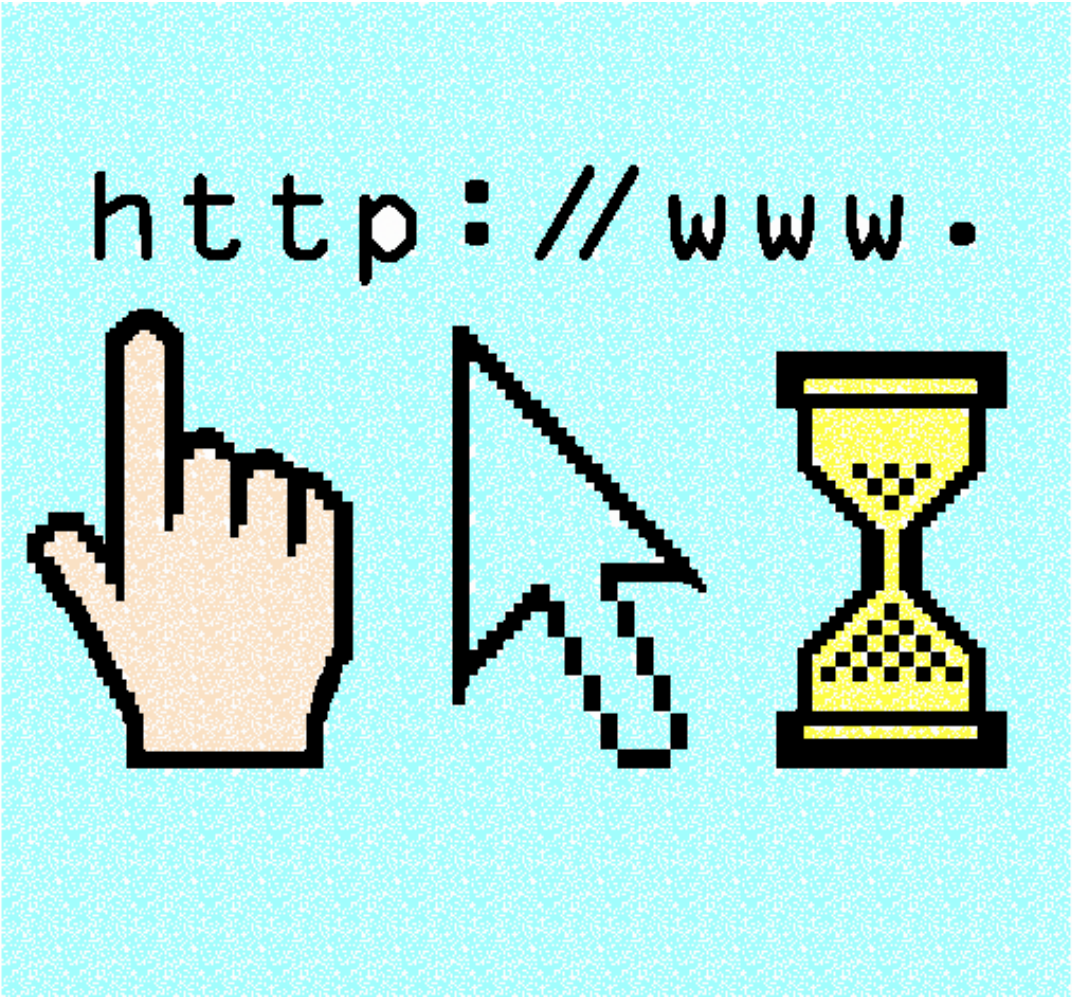
http://www.