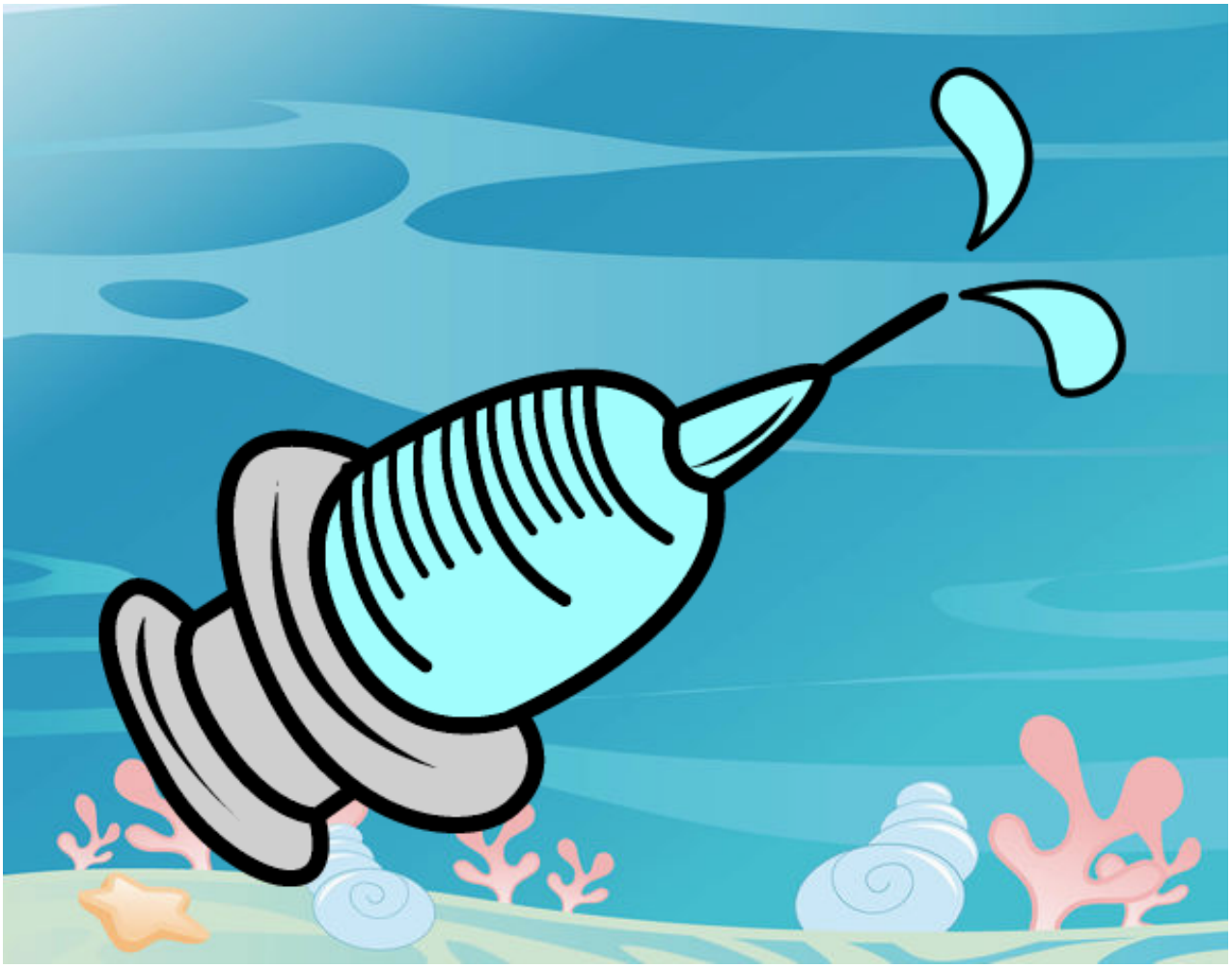

Aguja pintado por **www.dibujos.net**