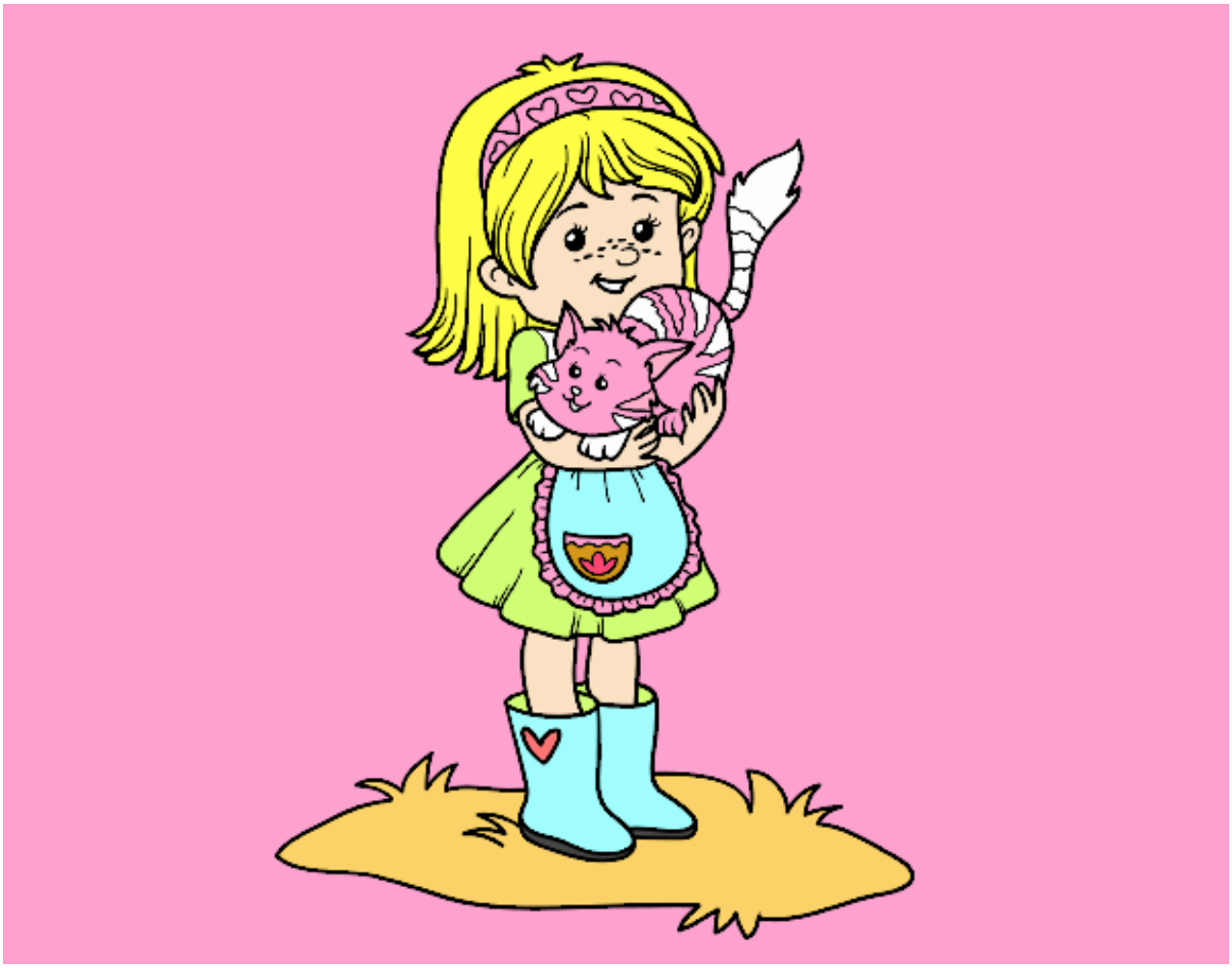

Niña con gatito pintado por www.dibujos.net