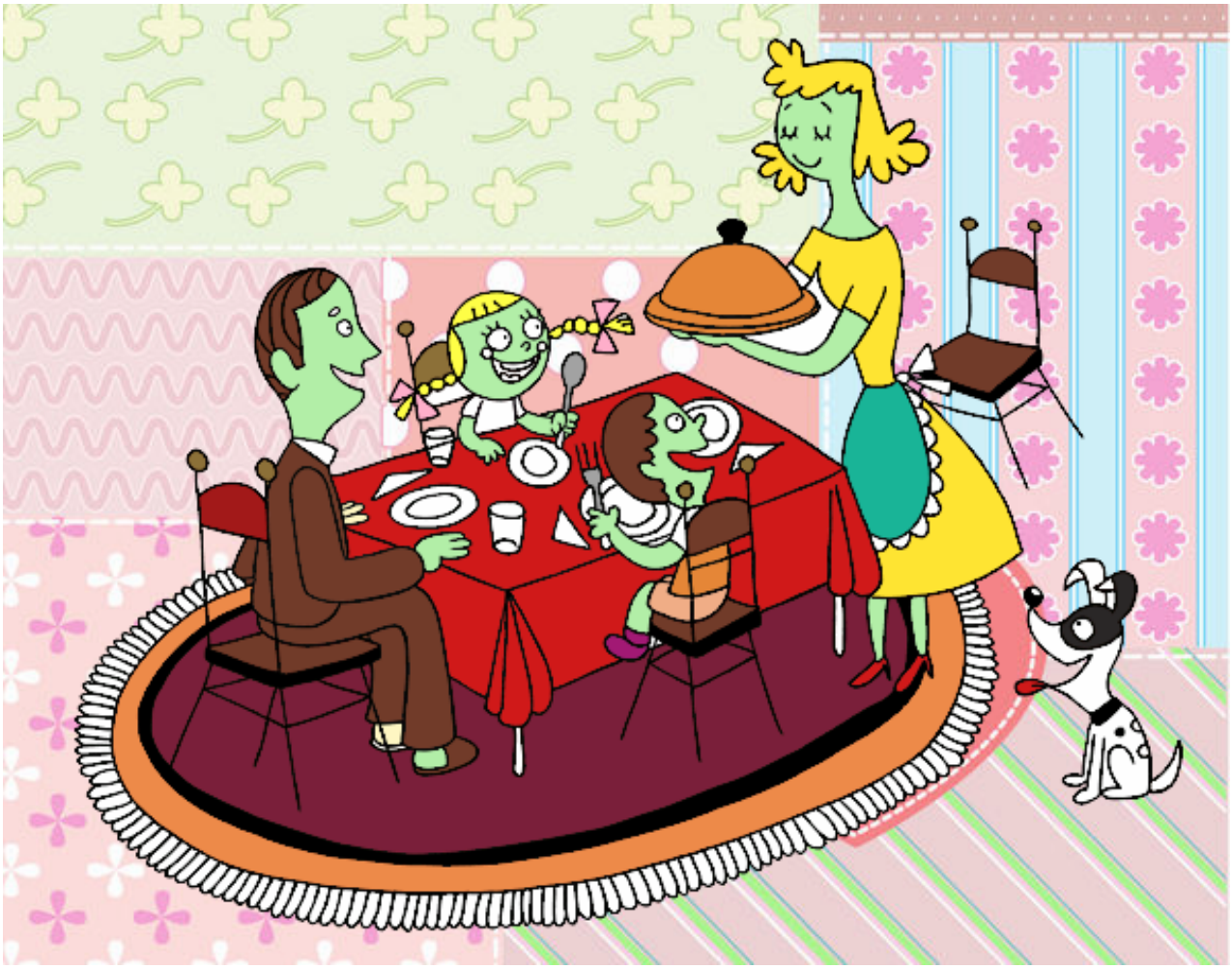

Cena familiar pintado por www.dibujos.net