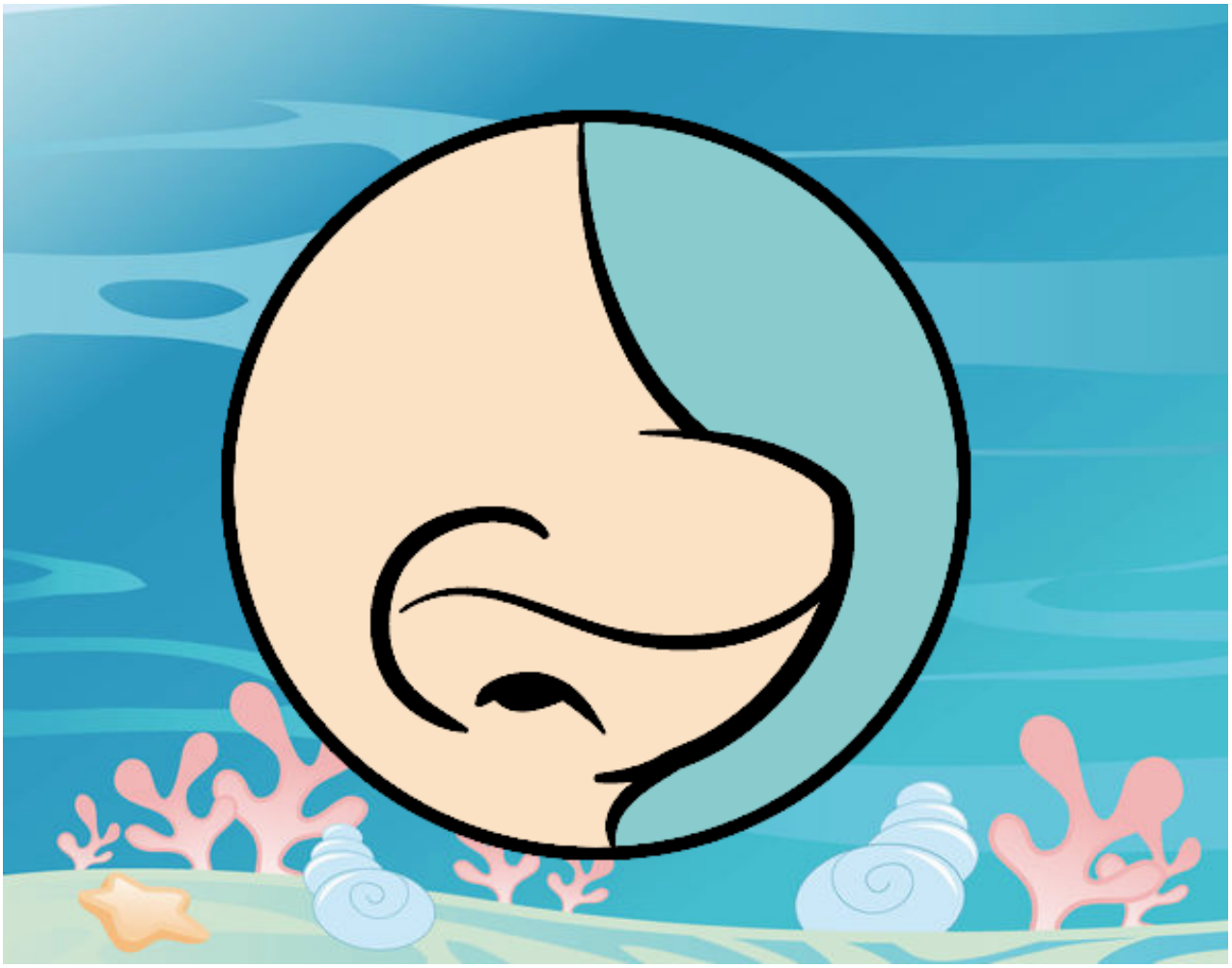

Nariz pintado por www.dibujos.net