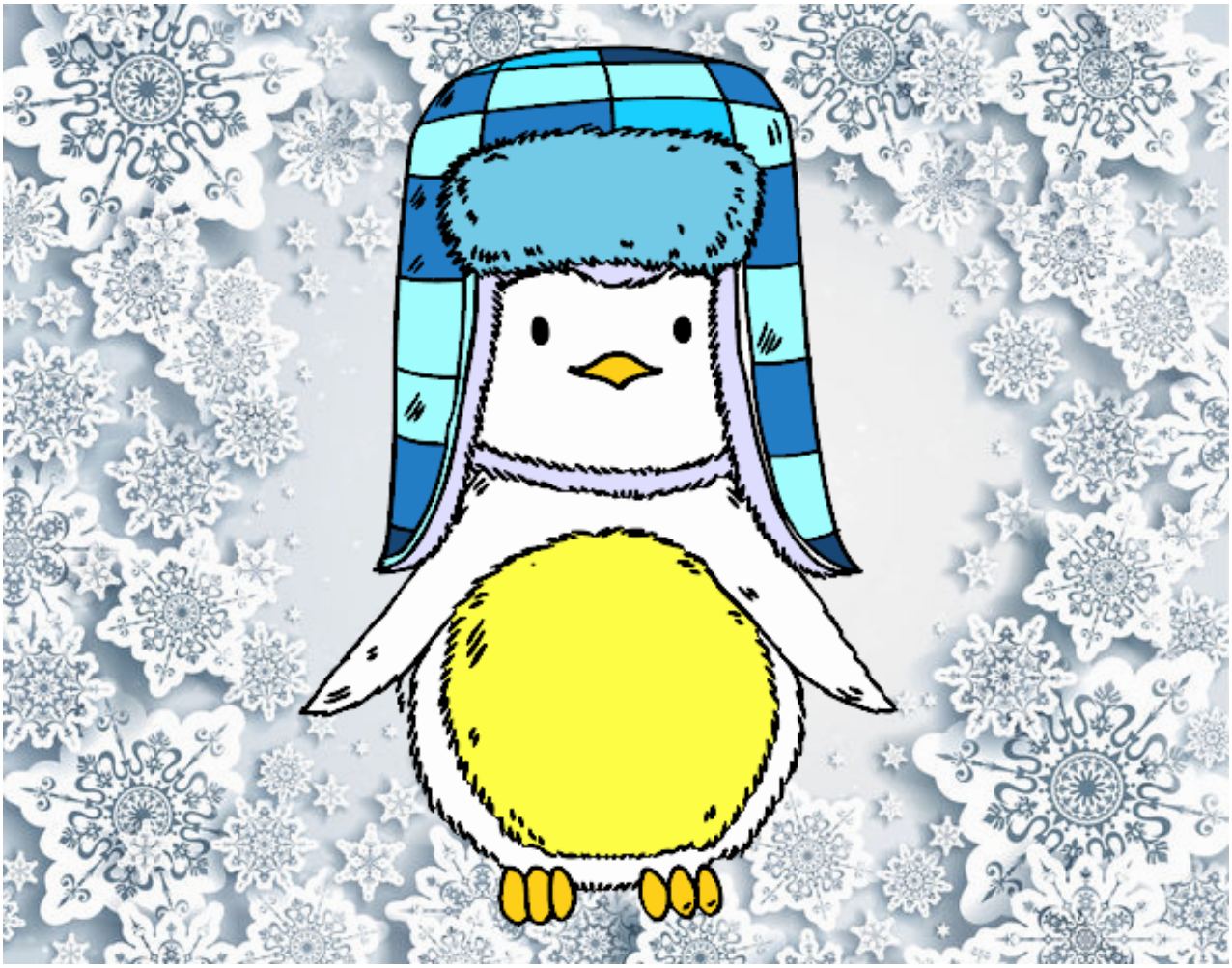

Pingüino con gorro pintado por **www.dibujos.net**