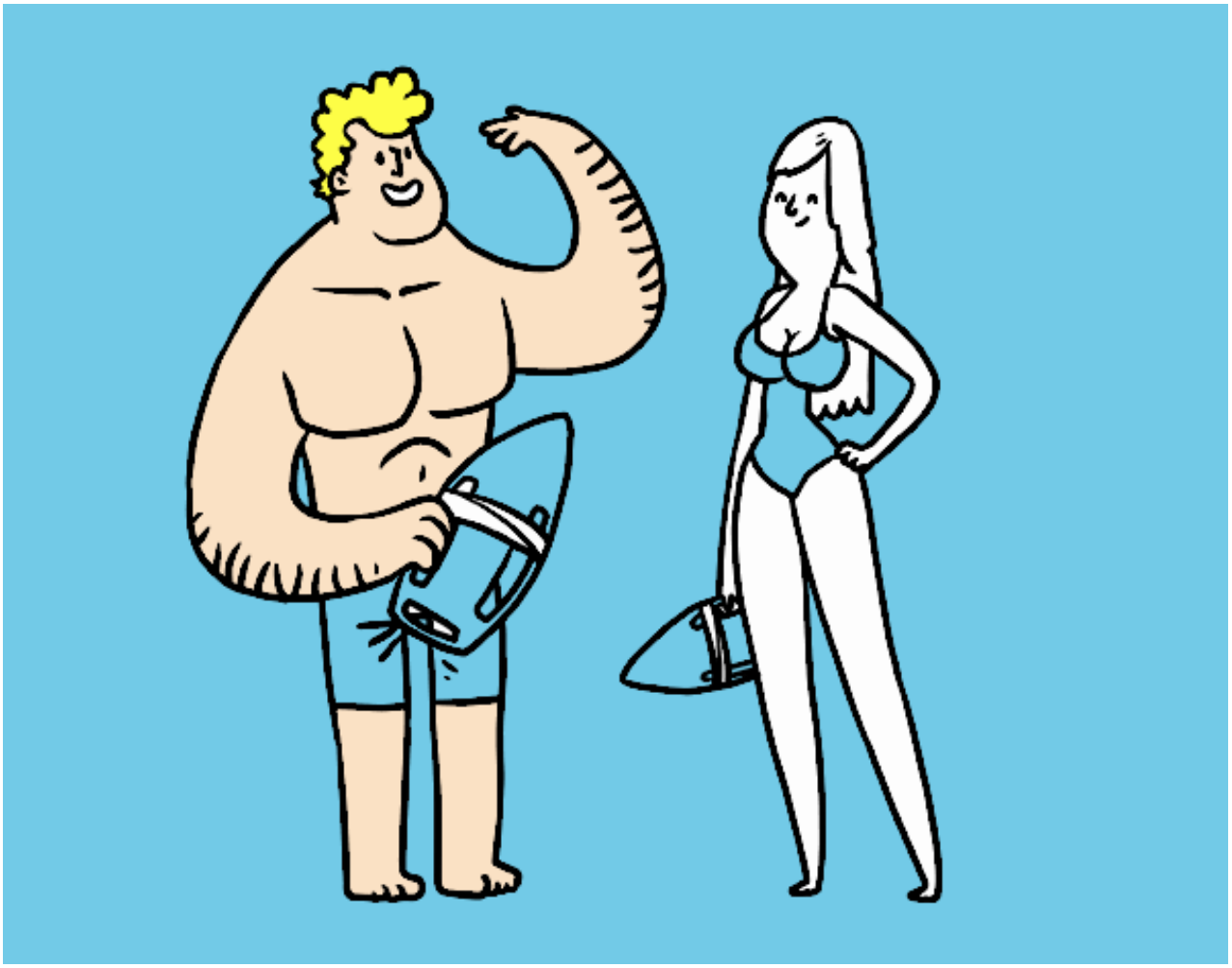

Socorristas pintado por www.dibujos.net