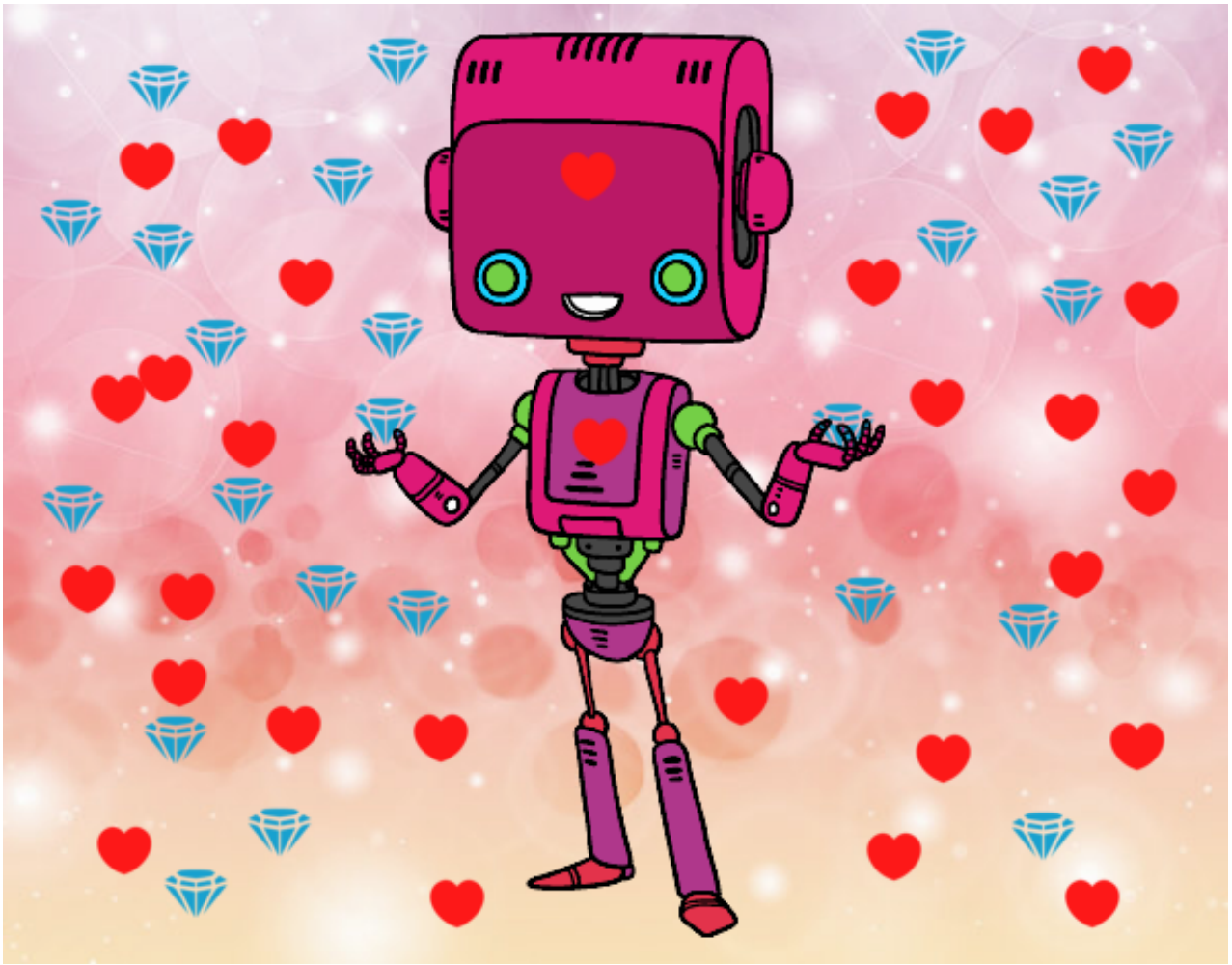

El robot inteligente pintado por www.dibujos.net