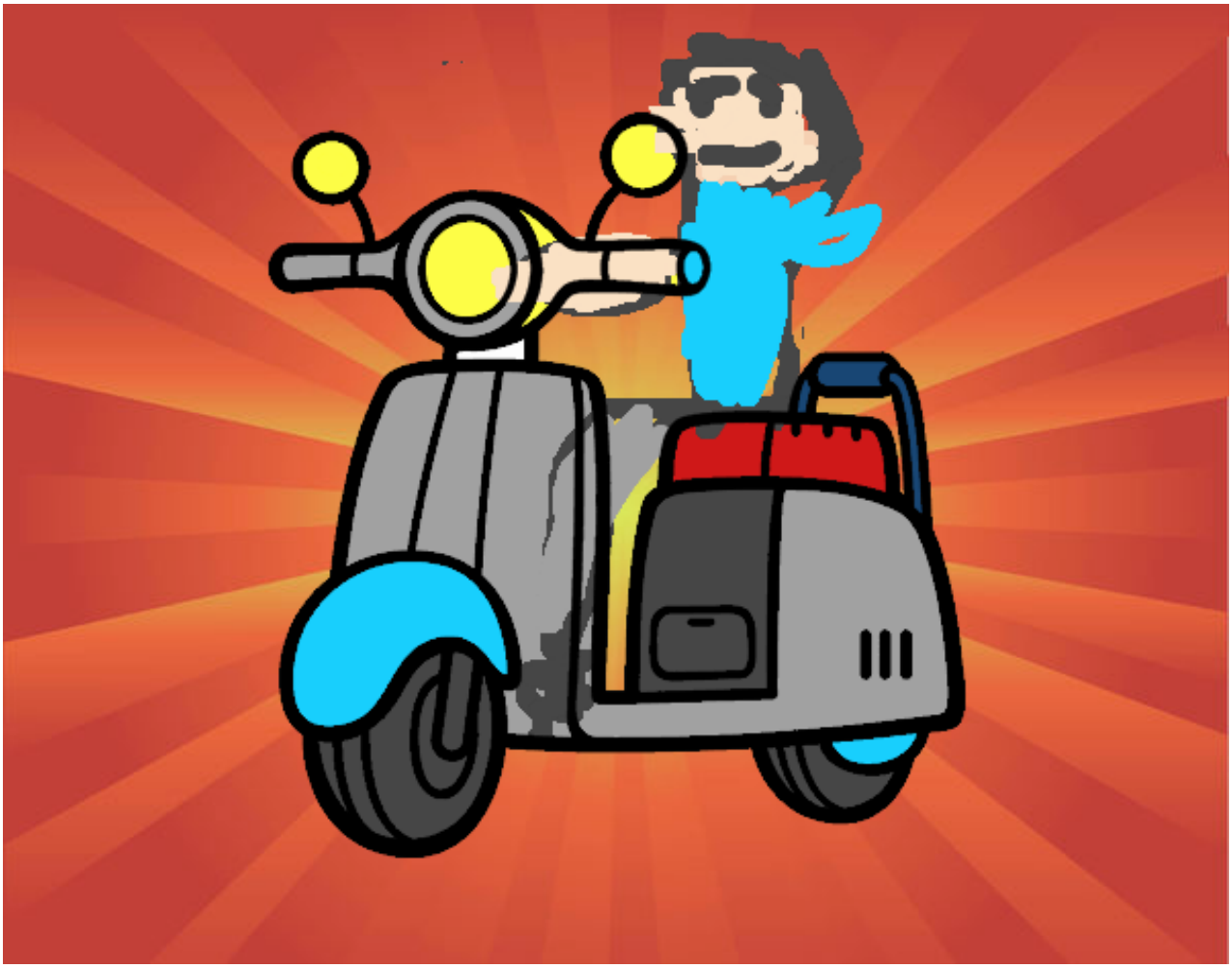

Una vespa pintado por www.dibujos.net