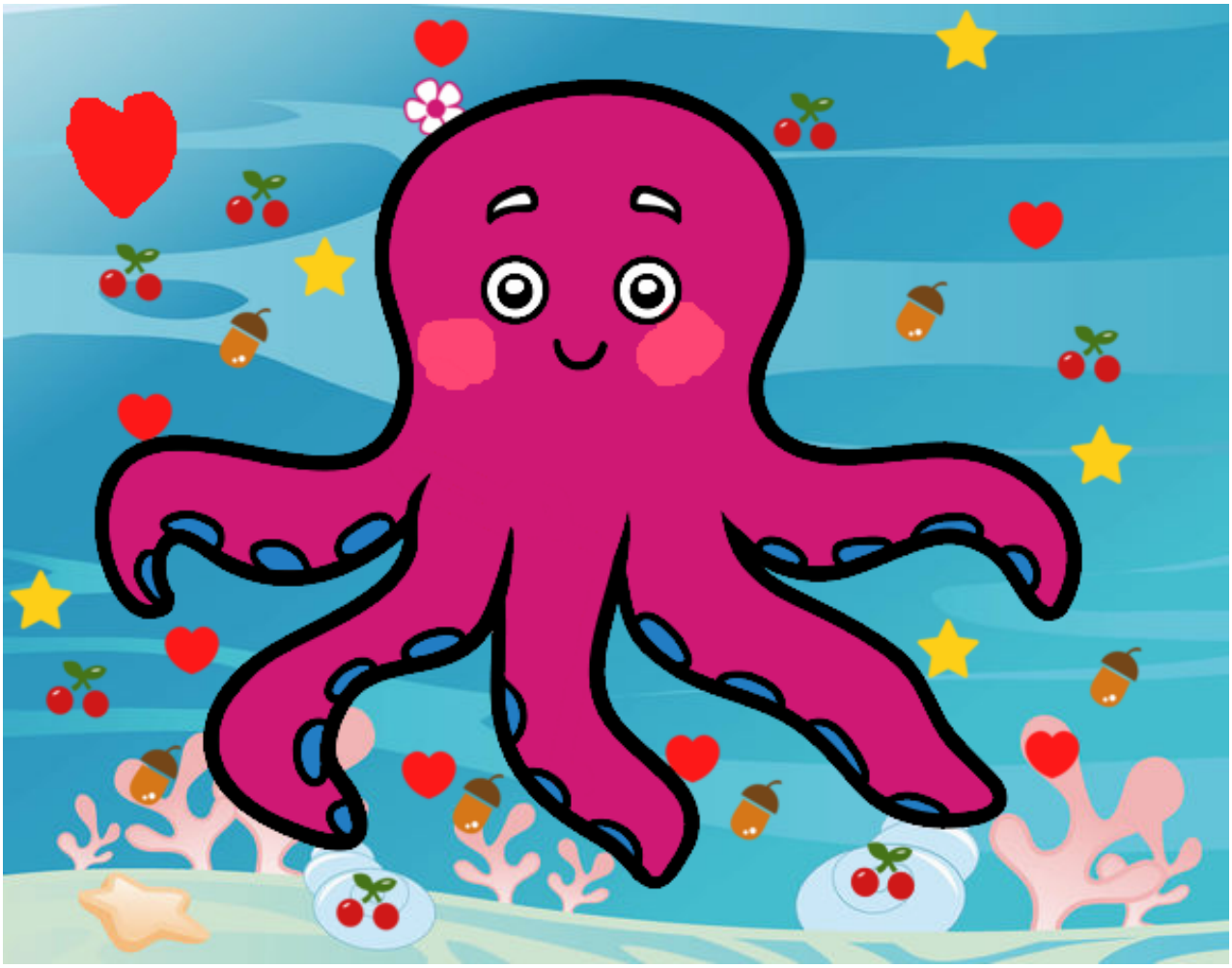

Pulpo infantil pintado por www.dibujos.net