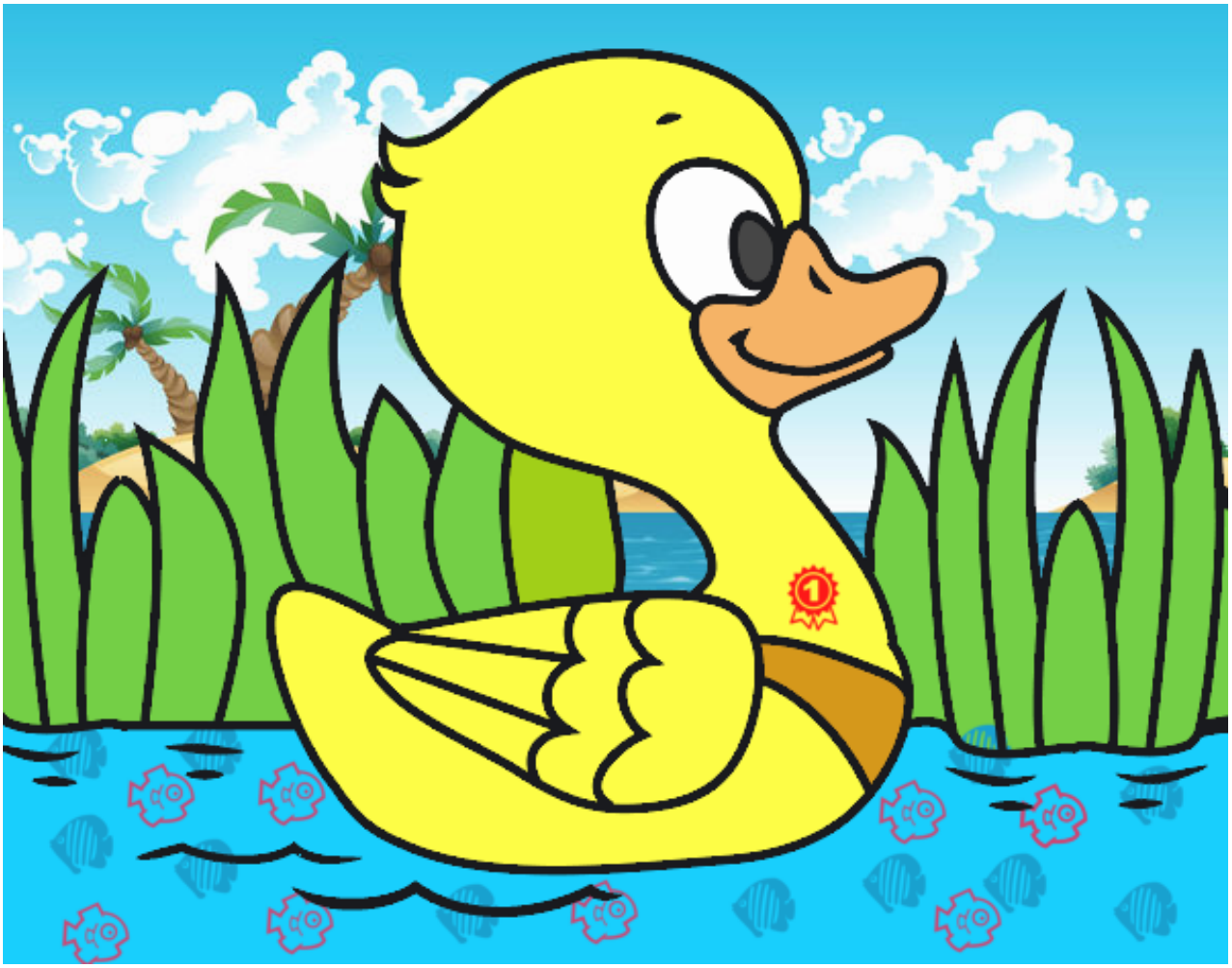

Patito de río pintado por www.dibujos.net