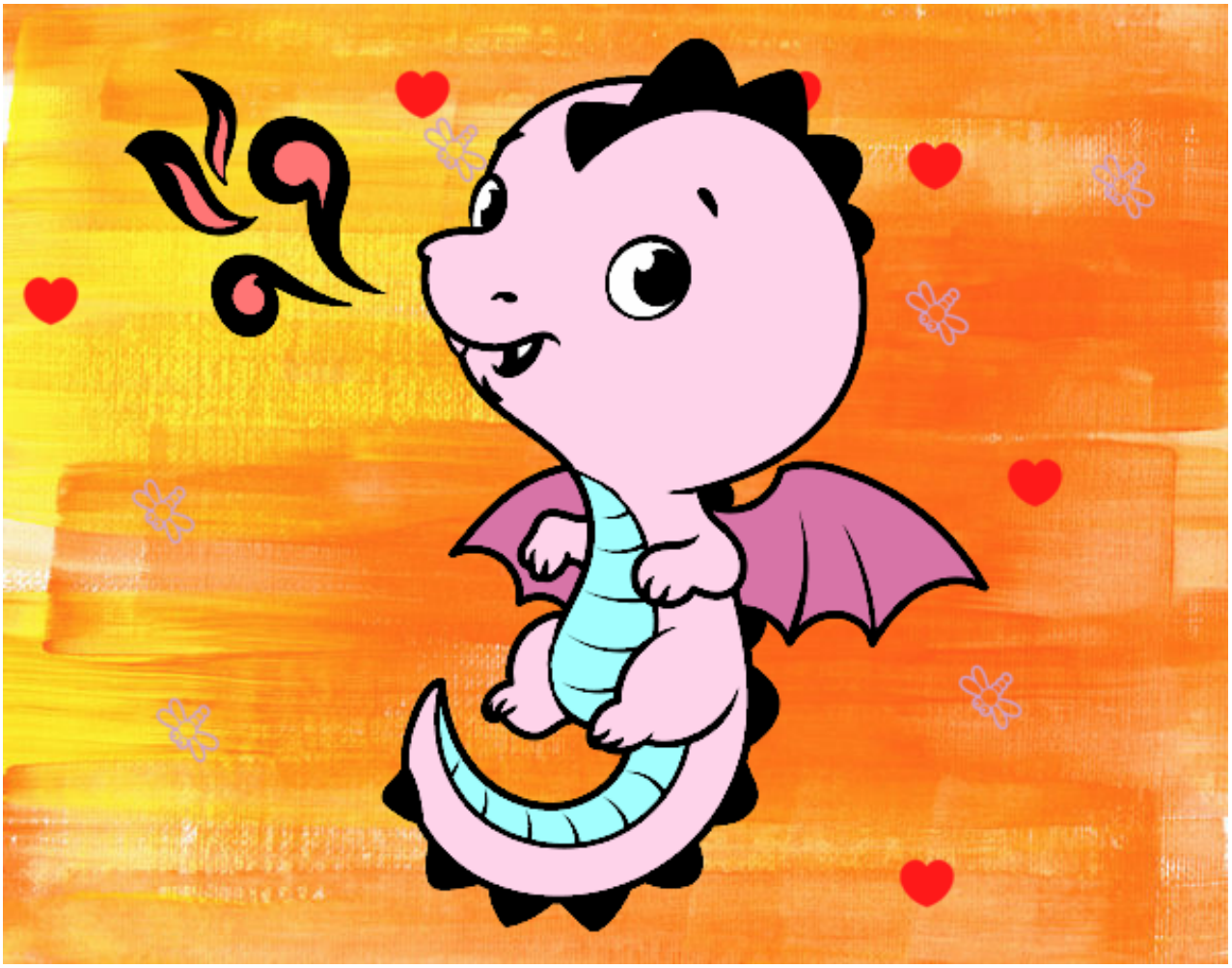

Un dragón bebé pintado por **www.dibujos.net**