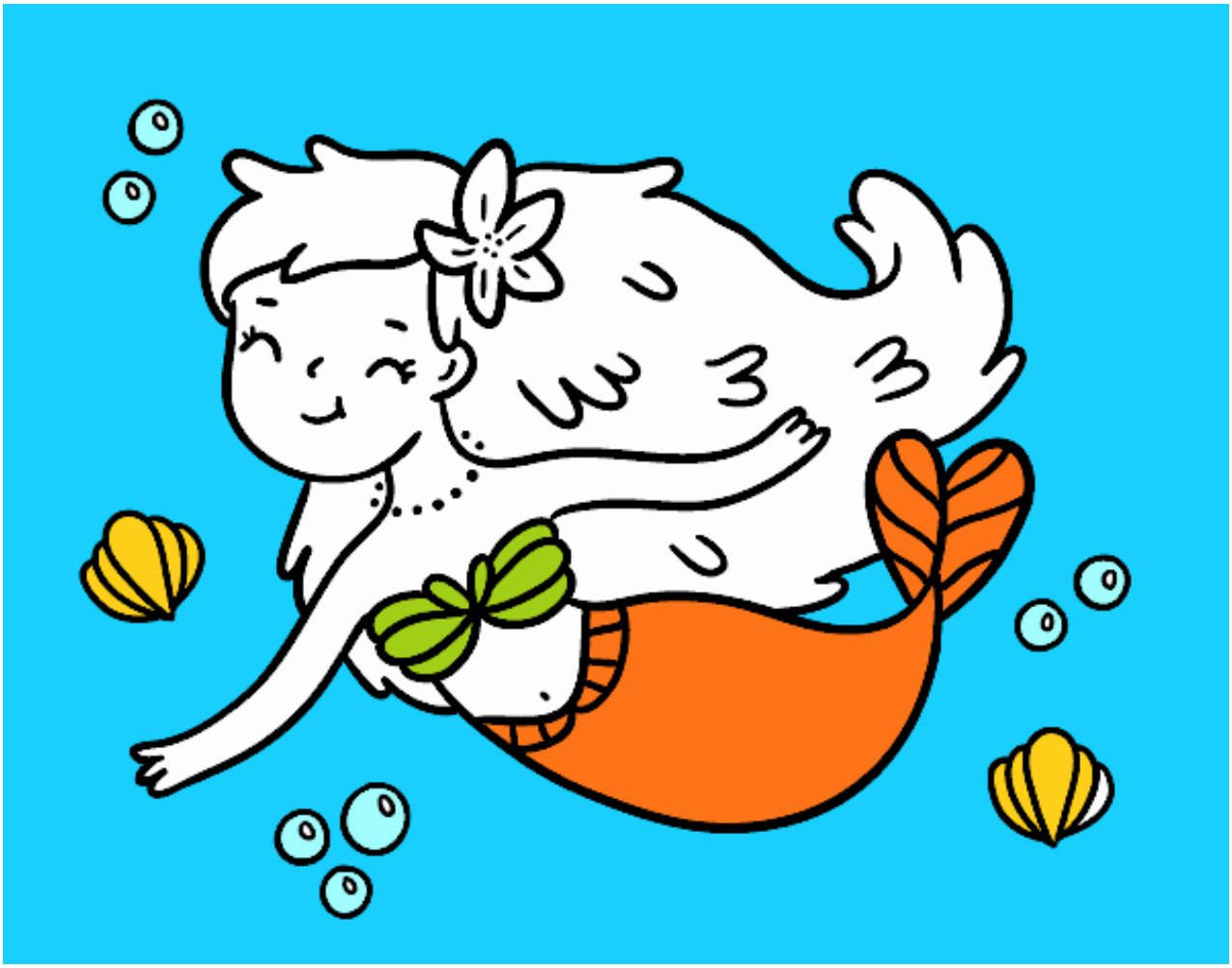

Una sirena feliz pintado por www.dibujos.net