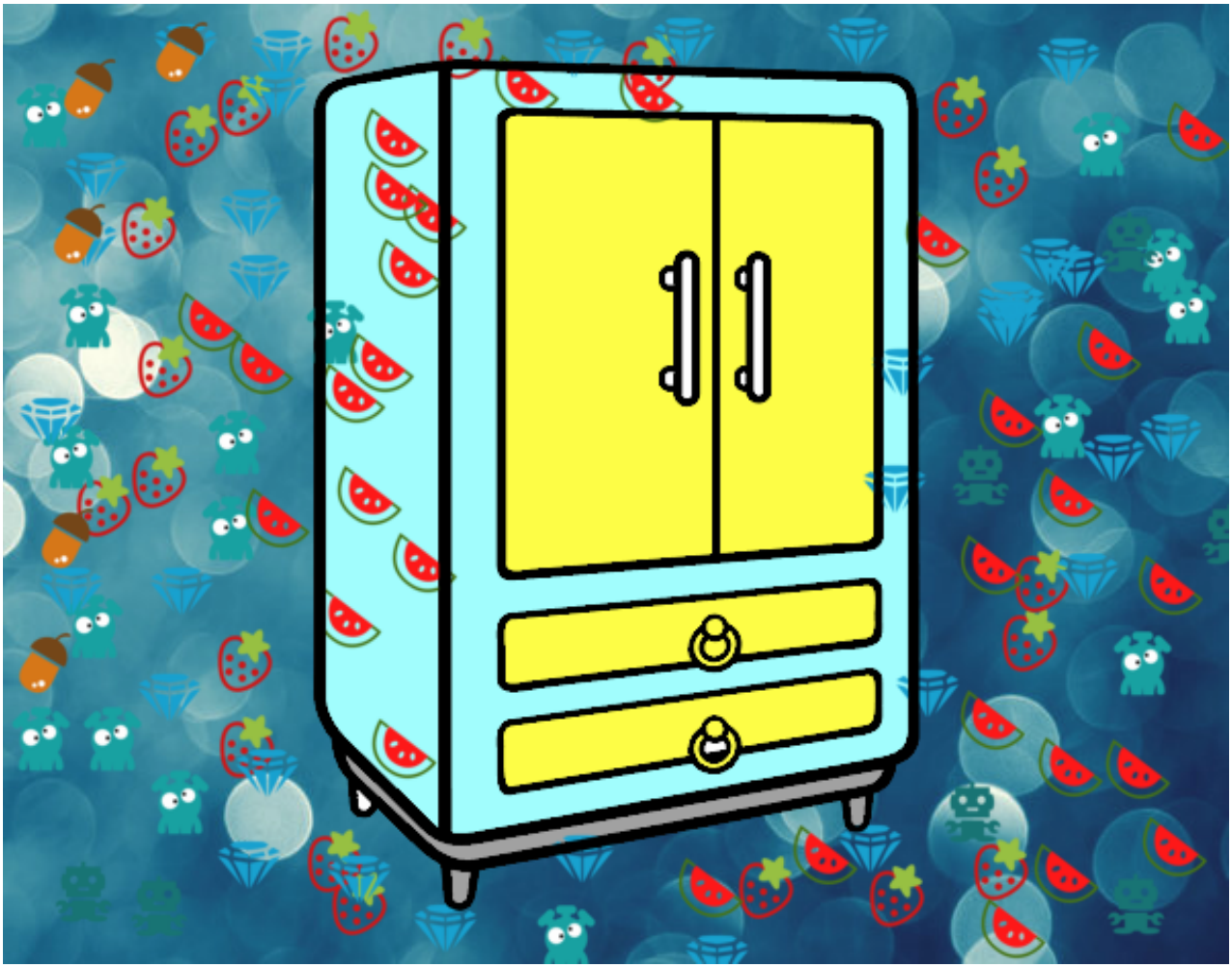

Un armario pintado por www.dibujos.net