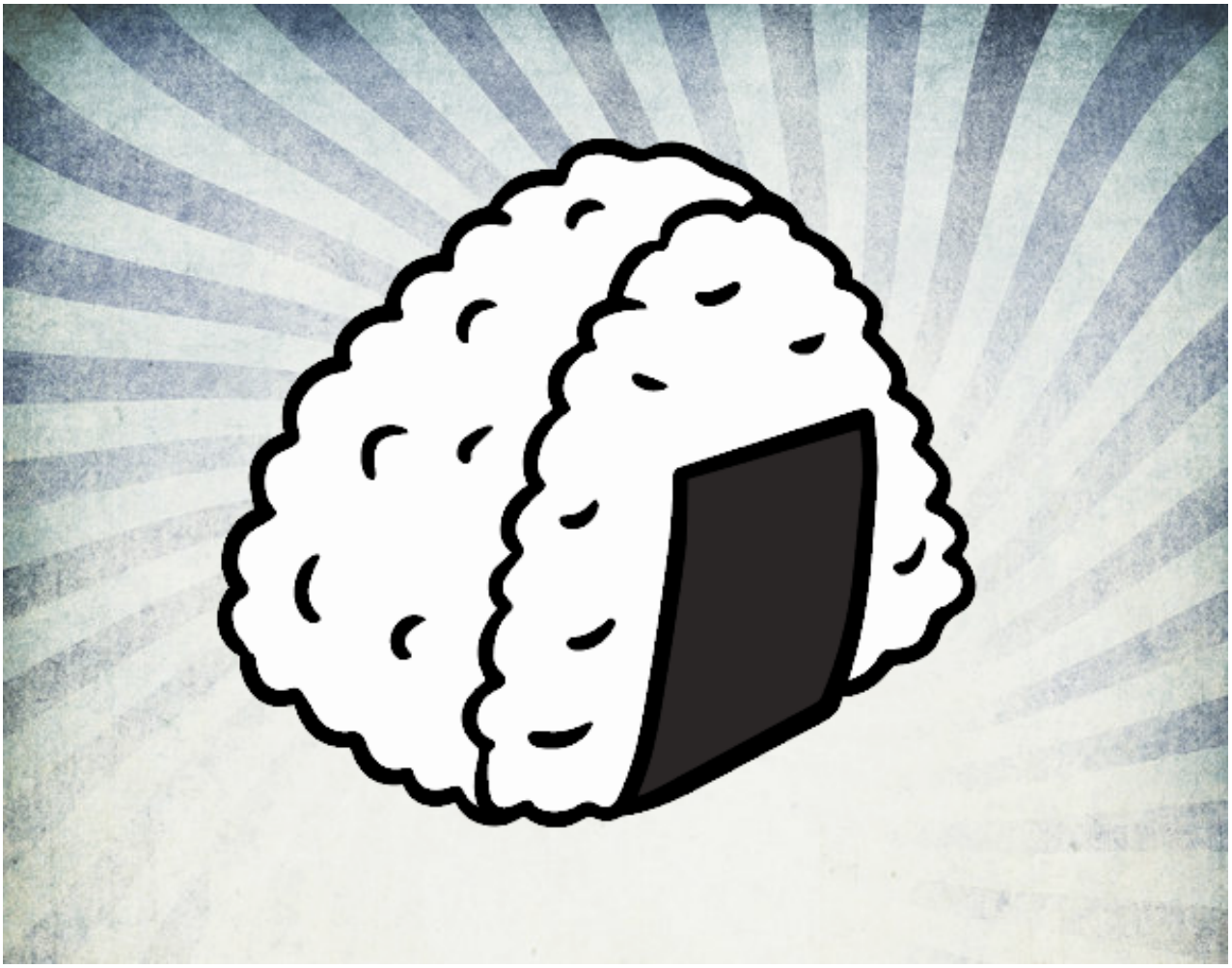

Onigiri de arroz pintado por www.dibujos.net