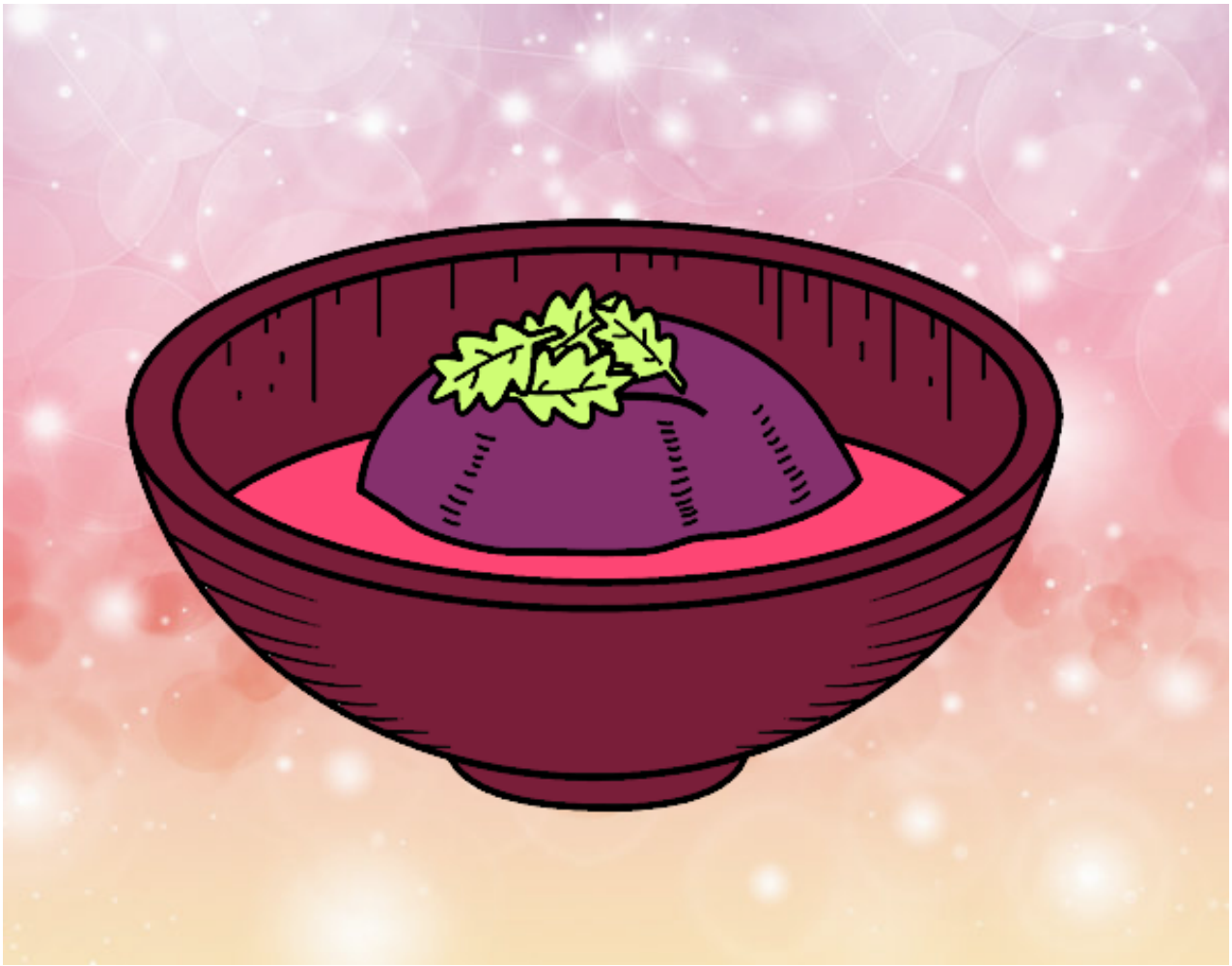

Helado de té pintado por www.dibujos.net