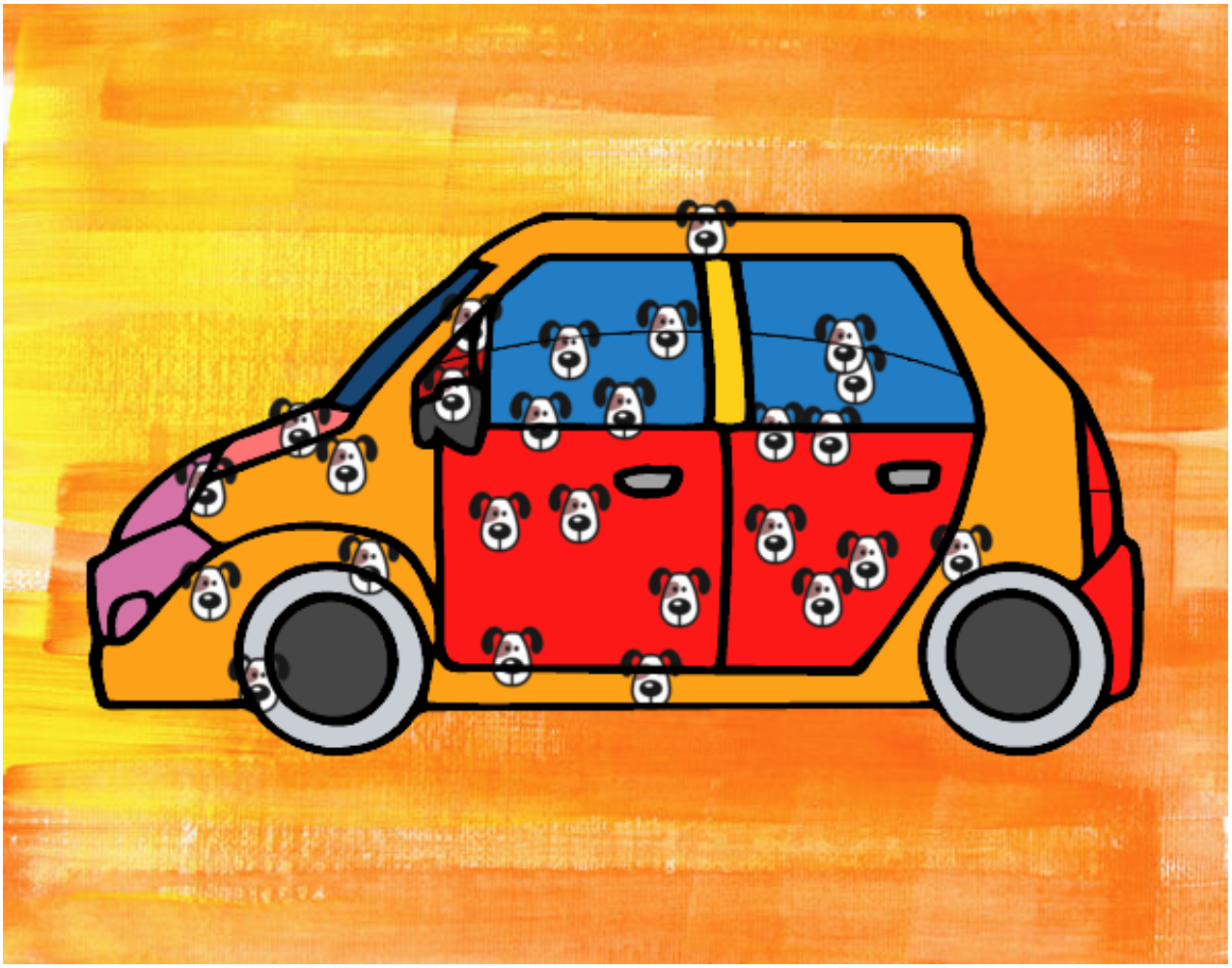

Coche utilitario pintado por www.dibujos.net