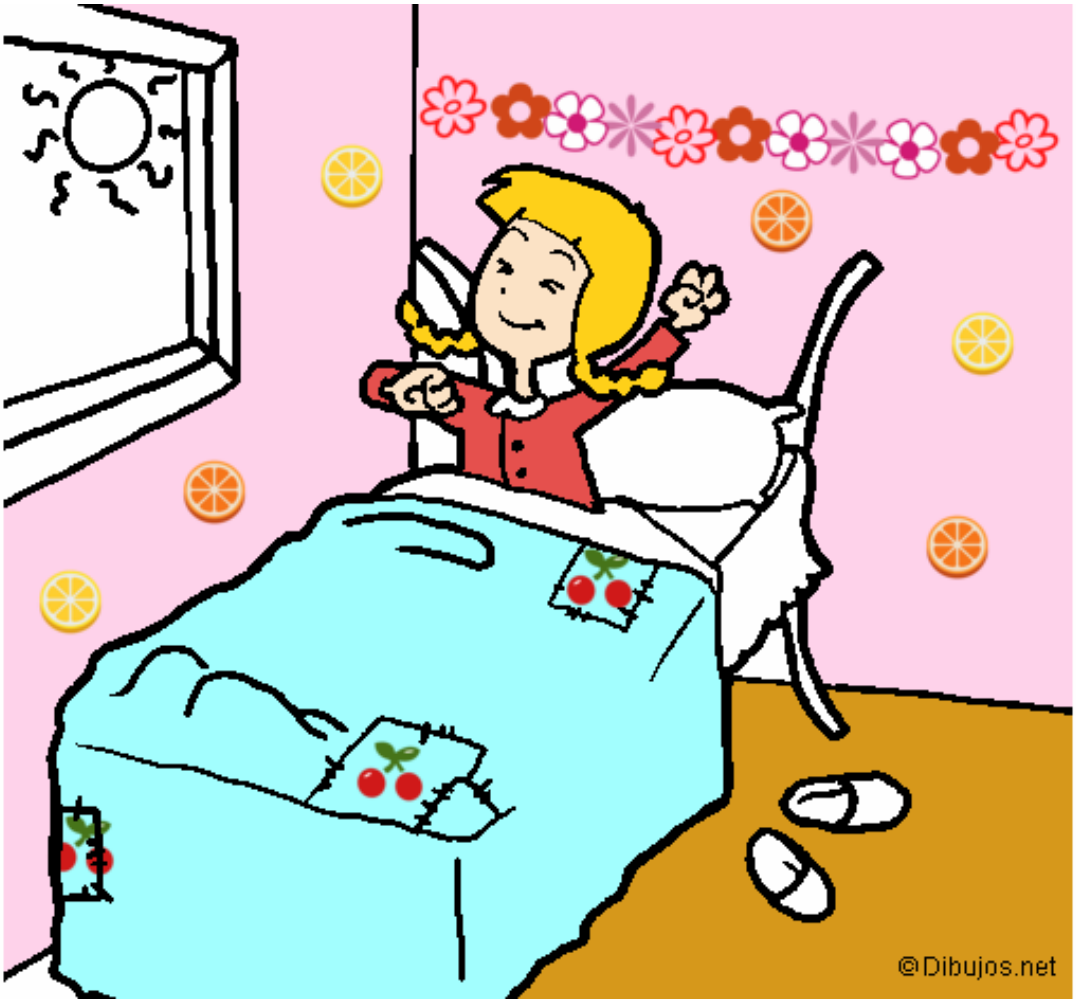

Caperucita roja 1 pintado por **www.dibujos.net**