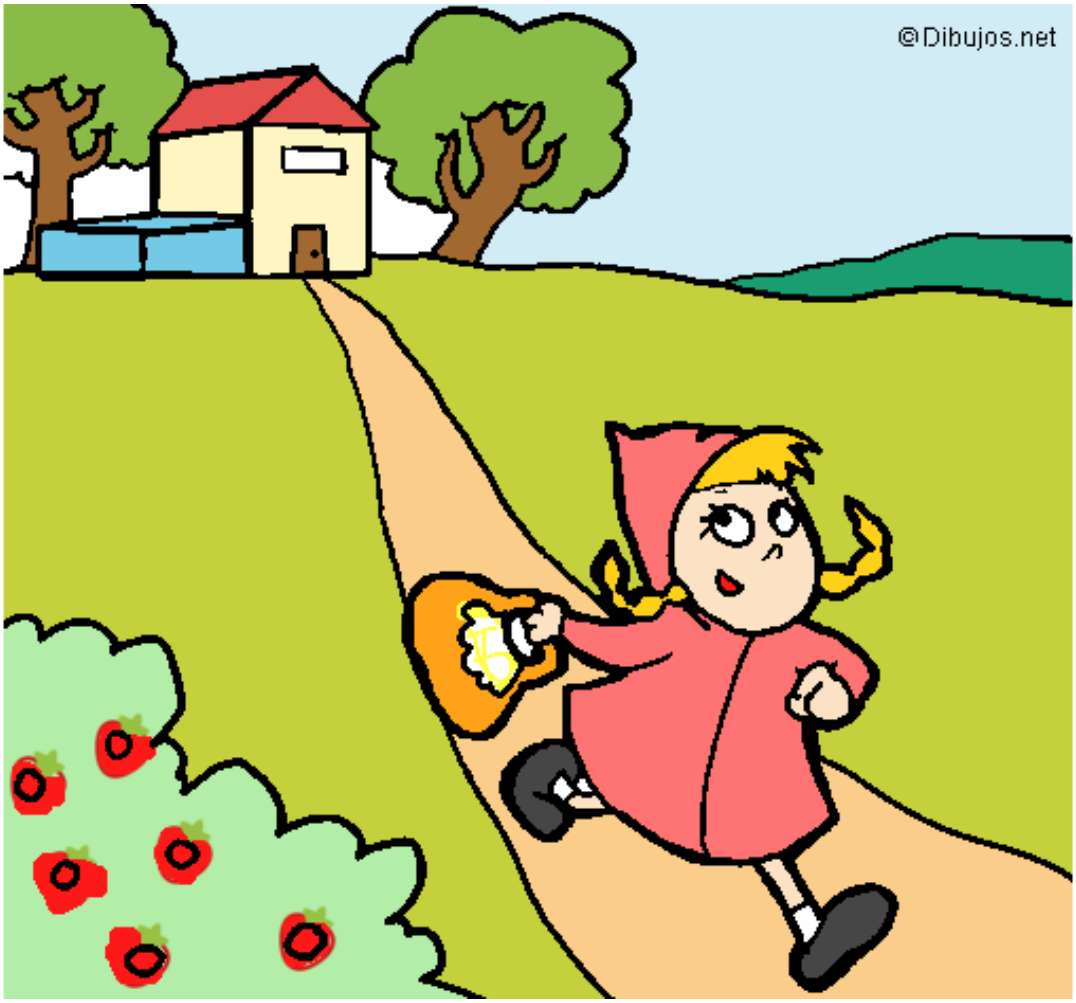

Caperucita roja 3 pintado por **www.dibujos.net**