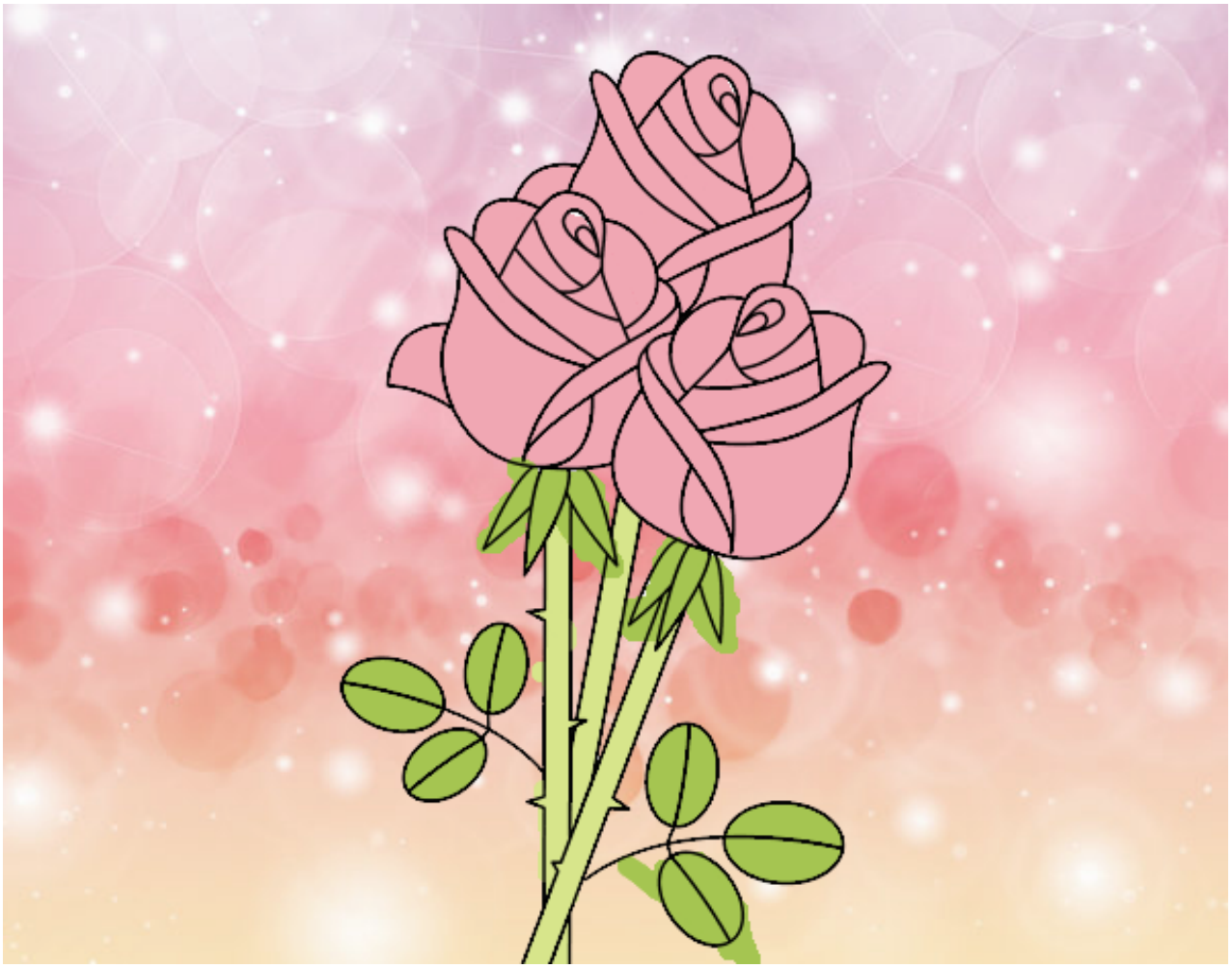

Un ramo de rosas pintado por **www.dibujos.net**