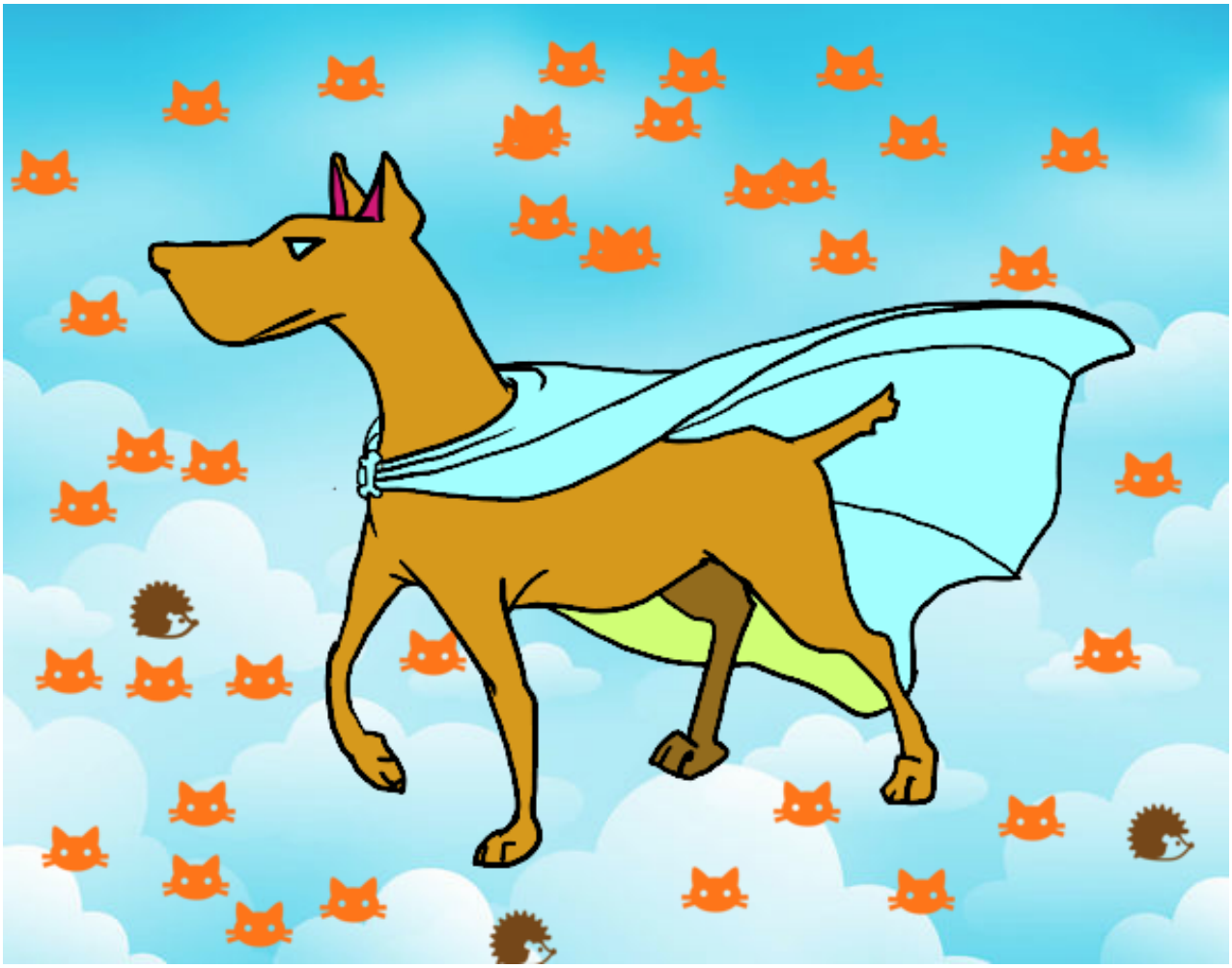

Perro superhéroe pintado por www.dibujos.net