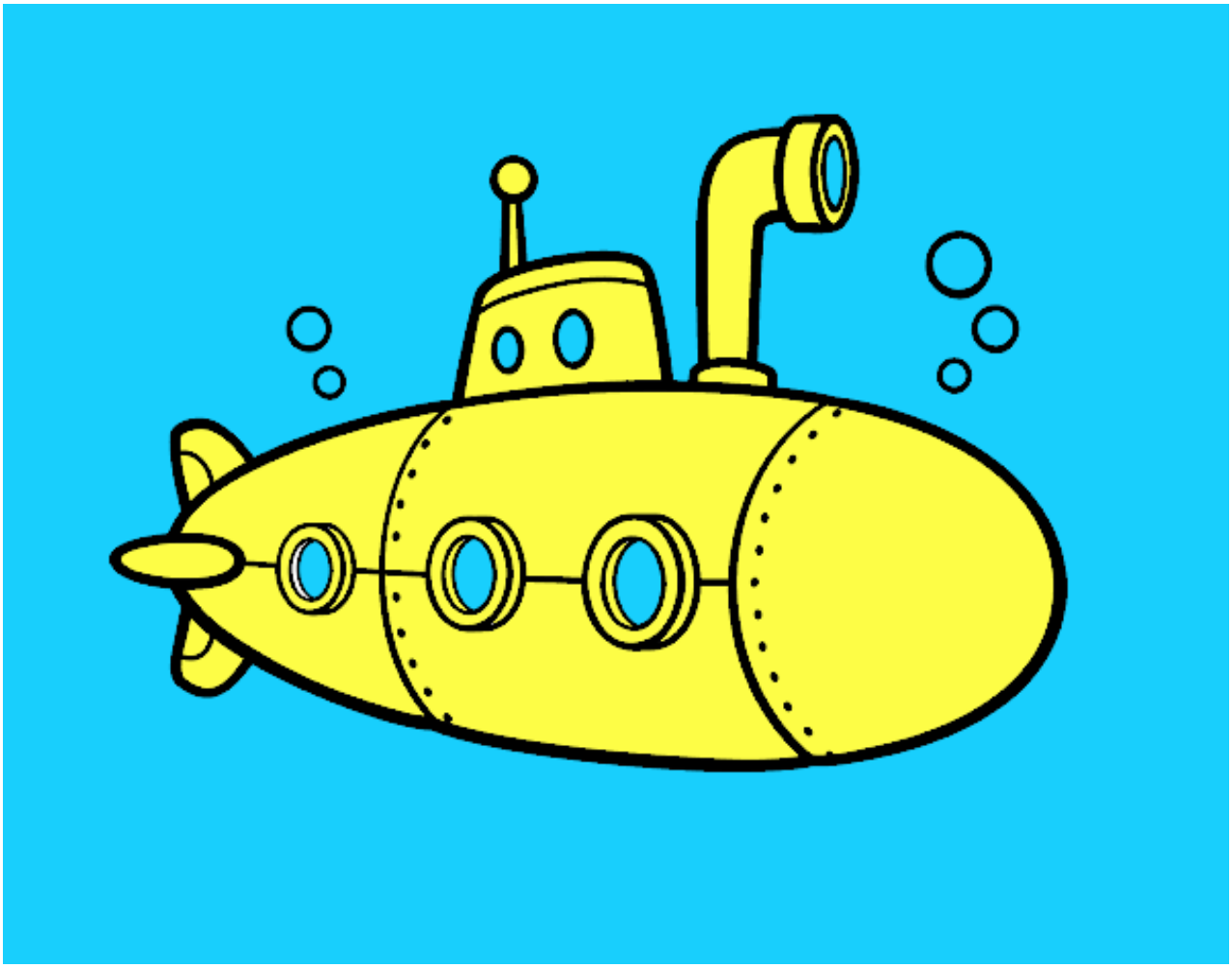

Submarino espía pintado por **www.dibujos.net**