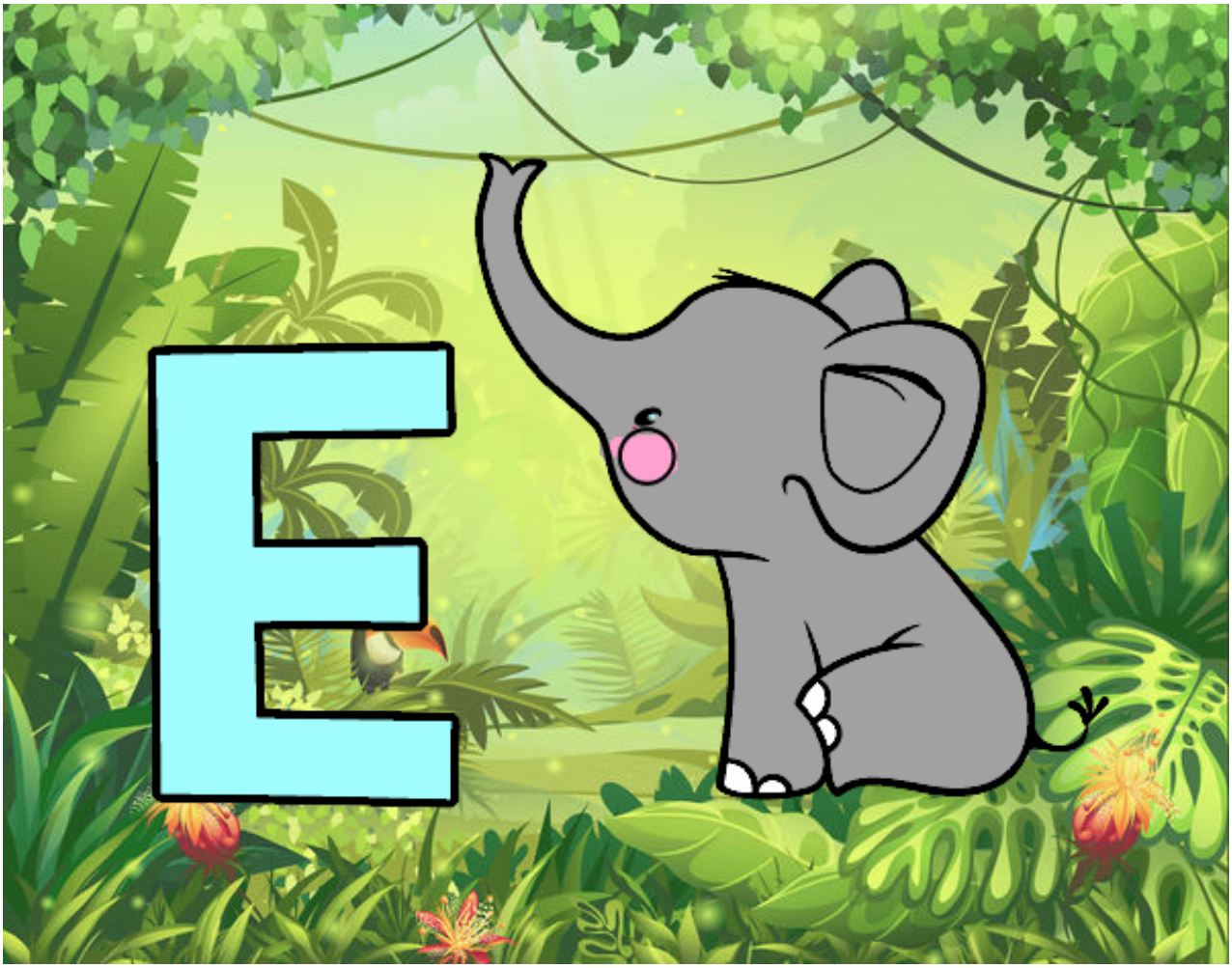

E de Elefante pintado por www.dibujos.net