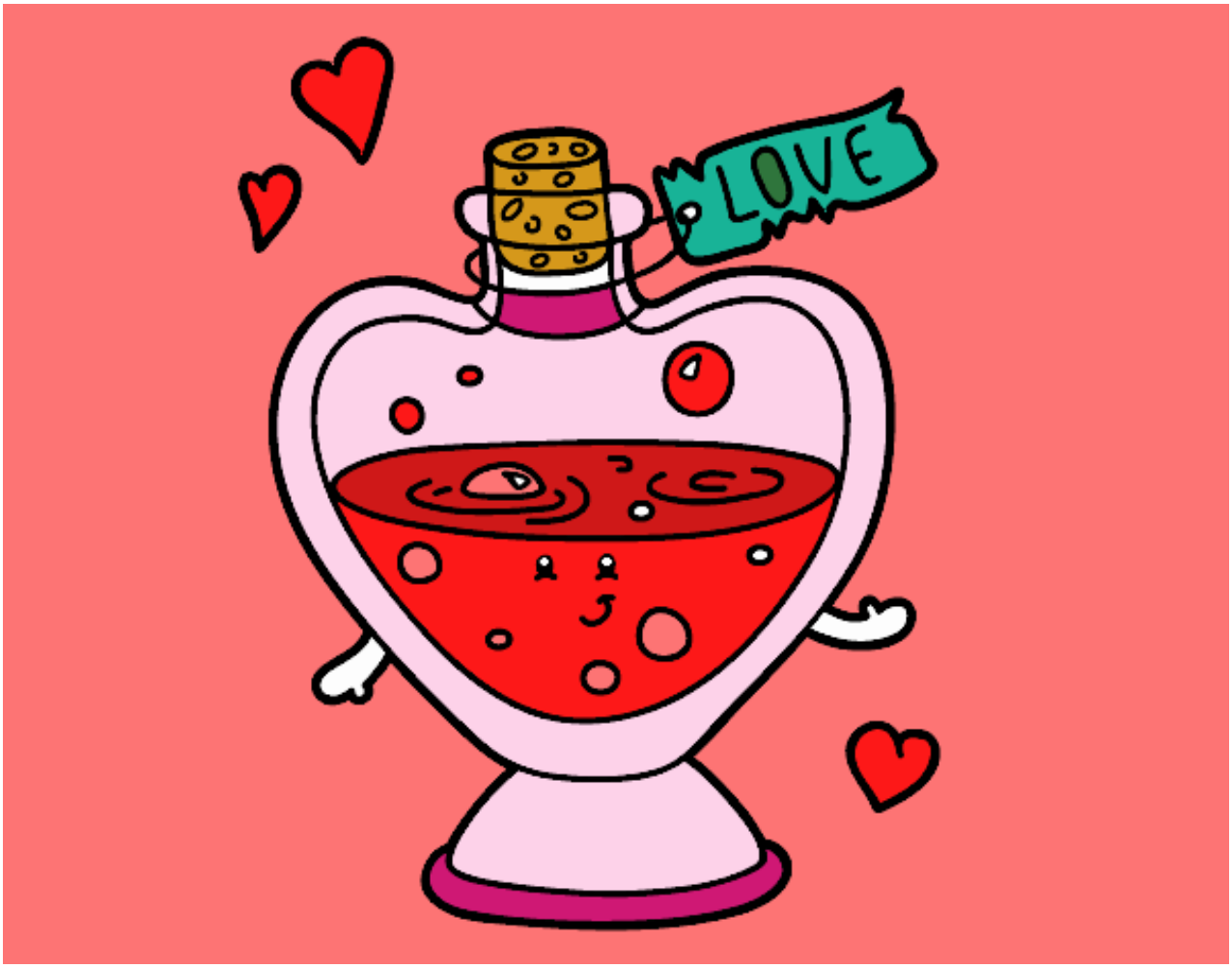

Pócima de amor pintado por **www.dibujos.net**